

# New AI feature makes the toughest defect inspection effortless for everyone

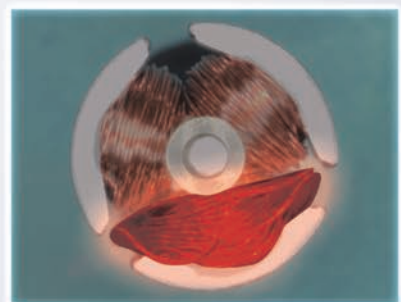

Have you ever tried implementing AI to automate your visual inspections, only to regret it afterwards?

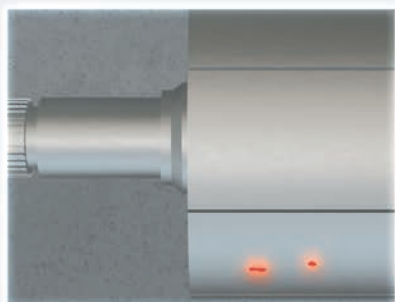
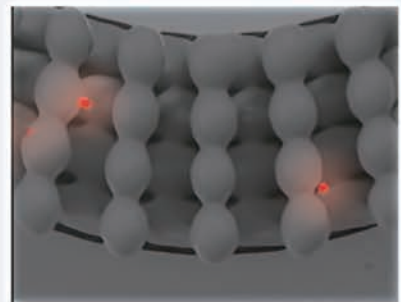
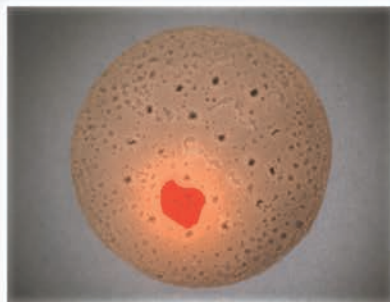
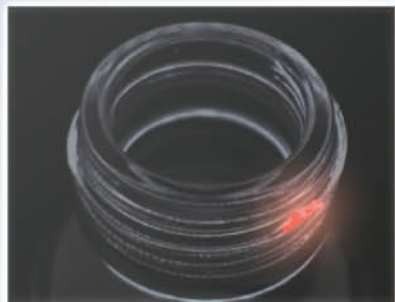
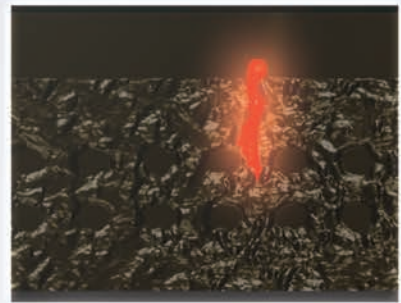
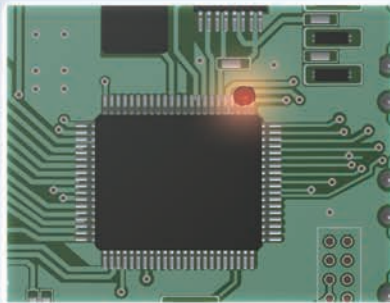
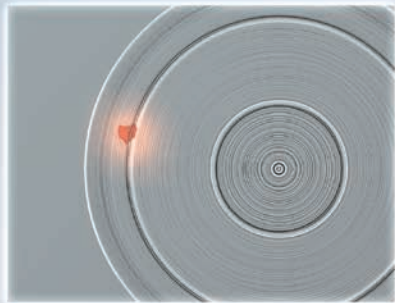

We implemented AI, and ended up with more over-detection than with visual inspections...

We can't figure out the optimal settings, and we're just creating and evaluating AI models over and over again...

Custom-built for AI implementation, hardware and software are difficult to maintain long term...

OMRON delivers AI that lets you easily conduct advanced inspections — with no special skills and no regrets!



▶ Solve the three main causes of overdetection  
**New AI defect detection algorithm** >P.4

▶ Build the optimal AI model with a single click  
**New self-learning AI** >P.6

▶ Save maintenance effort with all-in-one solution  
**Implement AI with the tried-and-trusted FH Series** >P.8

# Solve the three main causes of overdetection New AI defect detection algorithm

Extracting just the defects is difficult

## 1 Shape/color variation

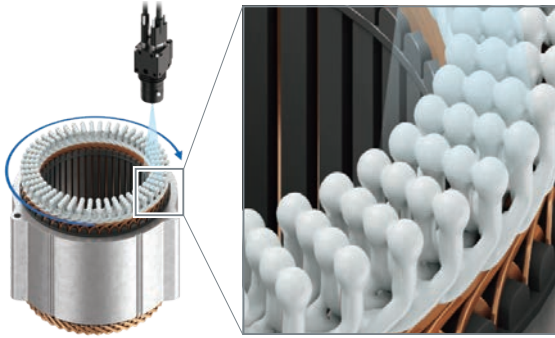

Coated portion

Inspection of stator powder coating

### Non-defective variations

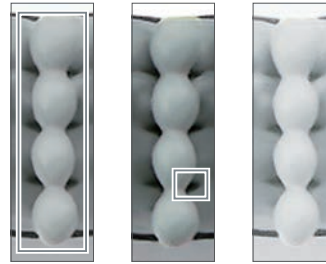

Shape:  
thin

Coloring:  
dark

Coloring:  
light

### Defects

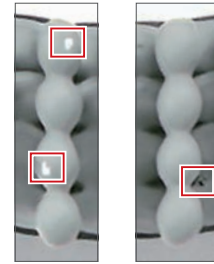

Blemishes

Contamination

## 2 Complex background

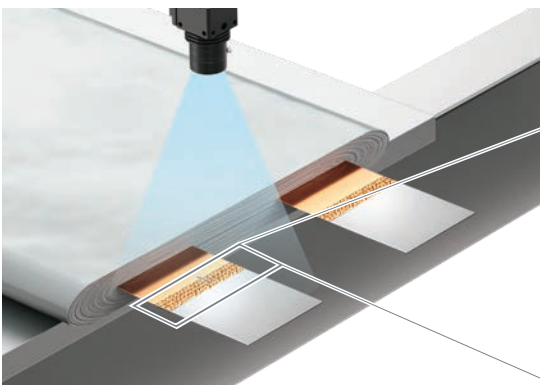

Inspection of laminated battery tab welding

Goal: Judge products with weld marks as "non-defective" and only those with cracks as "defective"

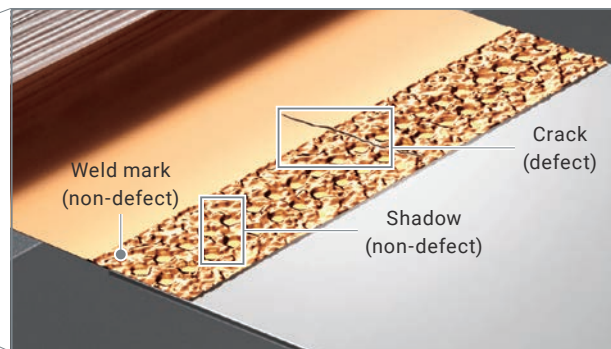

## 3 Gloss variations

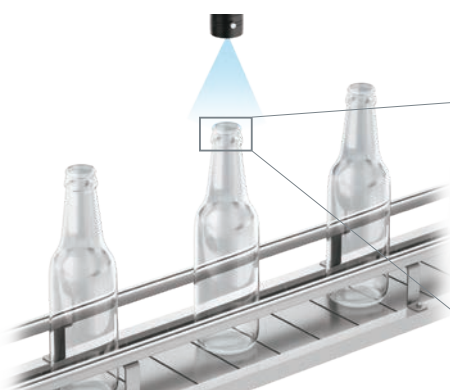

Inspection for chips on glass bottle finishes

Goal: Judge products with gloss variation as "non-defective" and only those that are chipped as "defective"

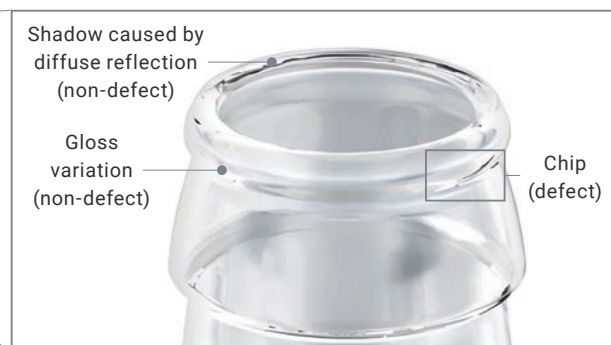

## Stably detects just the defects to significantly reduce over-detection

### 1 Variations in shape or color are ignored, and only blemishes and dirt are detected

Input image

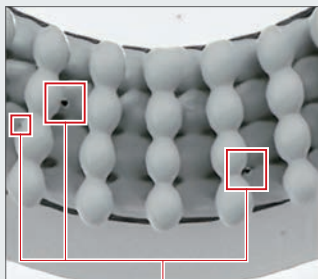

Contamination

Previous methods



Overdetection of shape/color variations

AI Defect Inspection

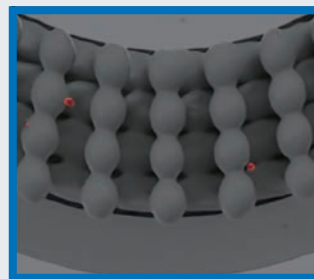

Only contamination is detected



See video demonstrating stable detection, even with shape/color variations

### 2 Weld marks are ignored, and only cracks are detected

Input image

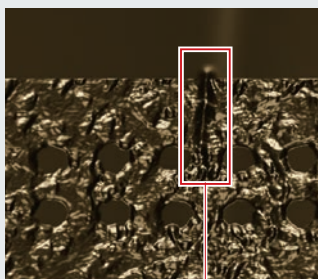

Crack (defect)

Previous methods



Overdetection of weld marks and shadows

AI Defect Inspection

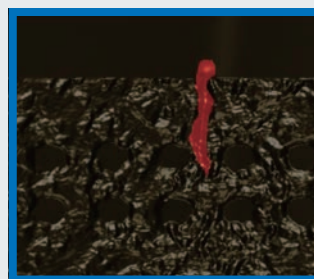

Only cracks are detected



See video demonstrating stable detection, even with complex background

### 3 Gloss variations are ignored, and only chips are detected

Input image



Chip (defect)

Previous methods



Overdetection of gloss variations

AI Defect Inspection



Only chips are detected



See video demonstrating stable detection, even with gloss variation

# Build the optimal AI model with a single click

## New self-learning AI

### Automates model building, a bottleneck in AI implementation

Our new self-learning AI automatically executes the repetitive task of learning and result-checking necessary for developing AI detection performance. The system selects the best images for learning, so anyone can build the optimal AI model—no expert knowledge required. This dramatically saves time, not only for initial configuration but also when creating an AI model every time a new product is added.

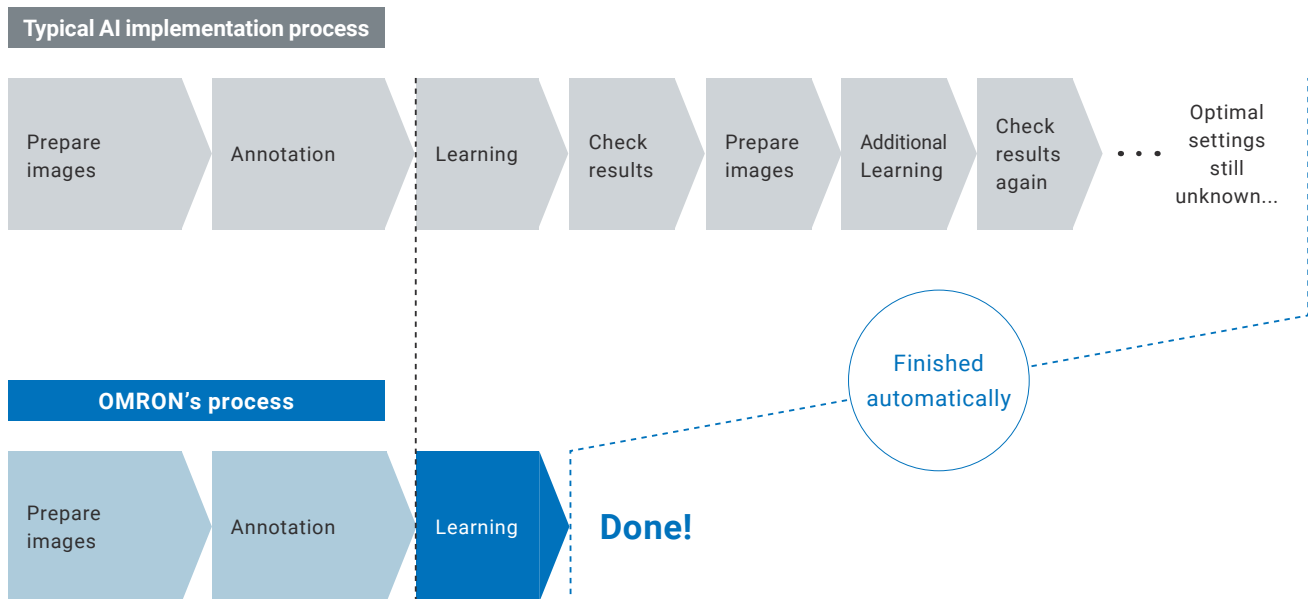

### Auto-adjusts to eliminate over-detection<sup>\*1</sup>

Our new self-learning AI eliminates over-detection by automatically selecting and learning the optimal images. Trials can be started in no time, even with a limited number of sample images. Furthermore, by using the same sample images, you can achieve the same learning results, ensuring reproducibility for reliable use in manufacturing sites.

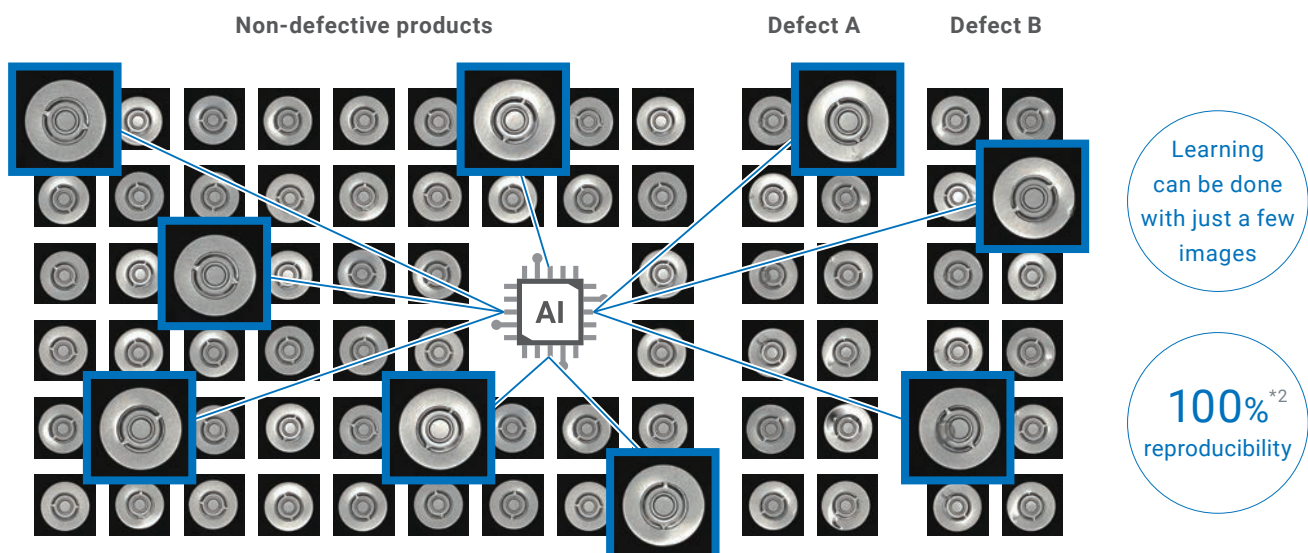

\*1. Detection rate is for all sample images stored for preliminary learning.

\*2. Always the same results for the same dataset

See video demonstration of easy configuration



## Configuration can be completed in 3 steps

### STEP 1

#### Prepare images

Prepare your images, separated into “non-defective” and “defective” products.

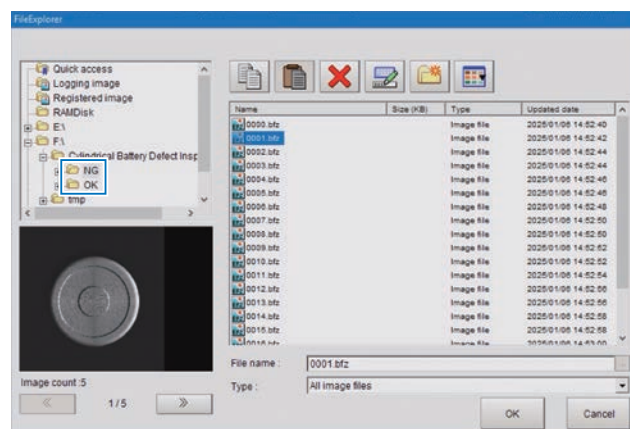

### STEP 2

#### Annotation

Mark the defects, as if you were pointing them out to another person.

##### One click to fill

Patent pending <sup>\*3</sup>

Use the Annotation Assist function that helps fill a defective area with one click. See the video for details.

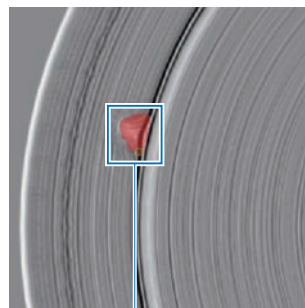

Dent is marked

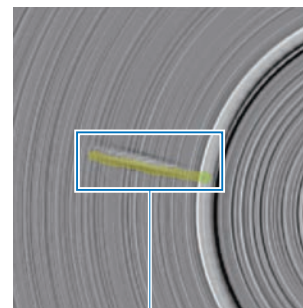

Scratch is marked

\*3. “Patent pending” and “Patented” refer to patent status in Japan (as of September 2025).

### STEP 3

#### Learning

Simply click the [Start learning] button to run self-learning. Configuration will be completed in a matter of minutes.\*4

\*4. The setting time varies depending on the conditions of the learning process.

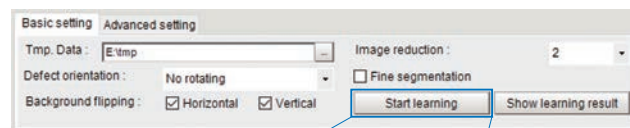

Start learning

Done!

# Save maintenance effort with all-in-one solution Implement AI with the tried-and-trusted FH Series

## Simple system configuration perfect for manufacturing sites

You can use the AI Defect Inspection feature just by adding its license to your FH Controller.

This allows you to avoid the common irony of AI tool implementation hiking up maintenance costs for image inspection devices.

### Typical AI tools

- The vast number of possible hardware combinations makes selection and assessment difficult
- Hard to set up component plan with industry-level long-term guarantee



- Tool just for AI, which means having to learn all over again...
- Software is subscription license, and must be budgeted for every year

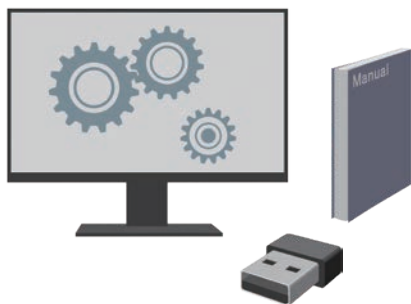

### FH Series

- All-in-one vision controller
- Stable, long-term offering, complete with support in the event of failure



FH Vision Sensor Controller  
FH-5552(-□□)/FH-5551(-□□)

Tried-and-tested  
FH Series

- Machine control network  
Cycle: 125μs  
EtherCAT
- Data output  
High-speed interface:  
USB 3.0

- AI added to vision system you're familiar with
- No need for annual budgeting or contract renewals



AI Defect Inspection Software Installer  
FH-UMLIC-08

Perpetual  
license

# AI and rule-based processing can be included in same inspection flow

## Flow chart UI enables flexible design

AI processing can be easily added to your existing inspection flow, allowing you to make effective use of your assets.

### Example: Appearance inspection of IC chip

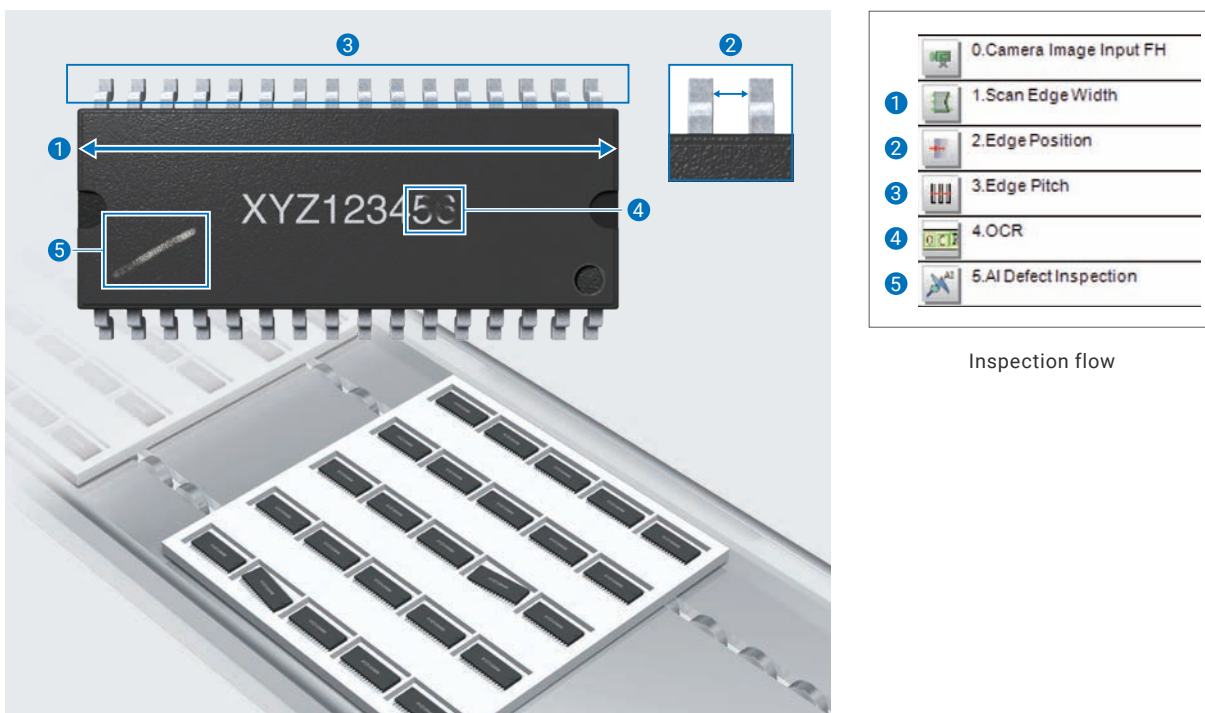

## Enables quantitative judgment in AI inspection

Quantitatively accounting for AI inspection results can be difficult. This new function enables you to quantify the defects by incorporating rule-based inspections, allowing for easily explainable judgments.

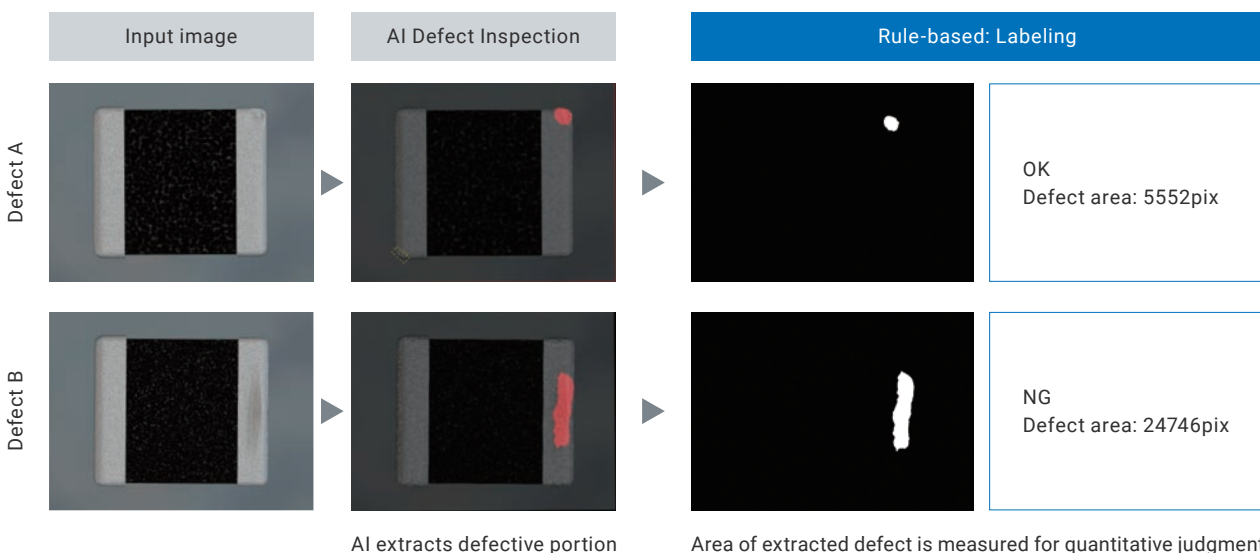

# AI Defect Inspection Solutions

With AI Defect Inspection, stable detection can be achieved with simple training for cases that conventional image processing has struggled to distinguish between non-defective and defective products, leading to over-detection.

## Automotive Parts

Inspection for coil winding defects

Shape/color variation

Gloss variations

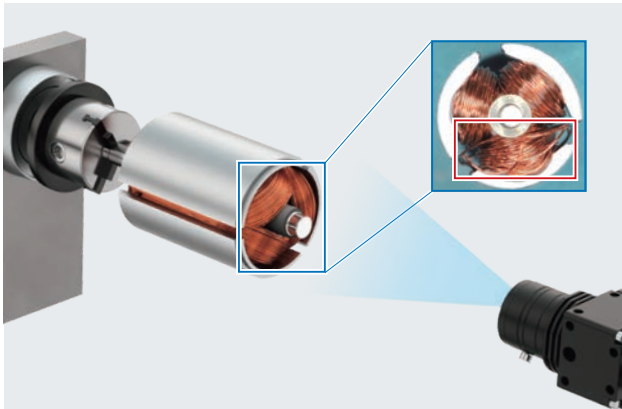

Inspection for welding spatter on stators

Shape/color variation

Gloss variations

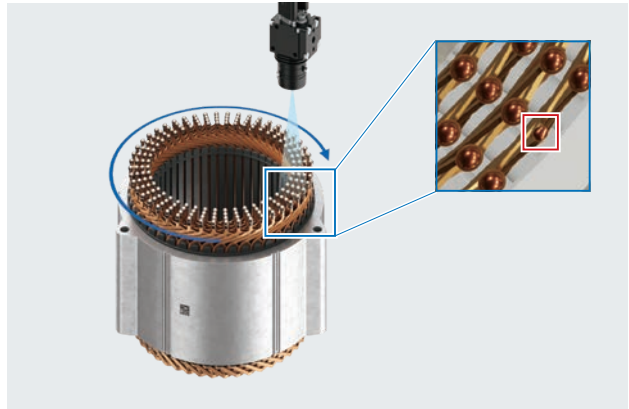

Inspection of stator powder coating

Shape/color variation

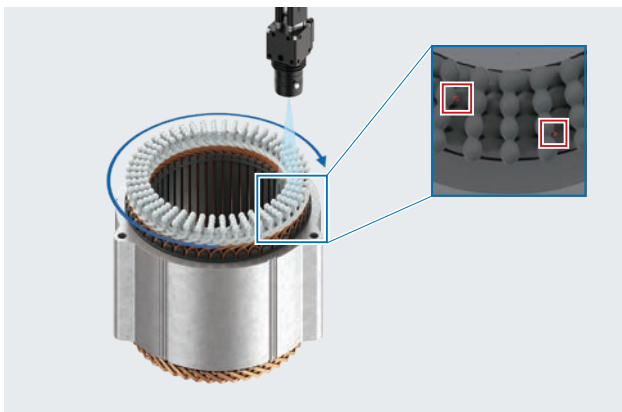

Inspection for scratches on motor cores

Complex background

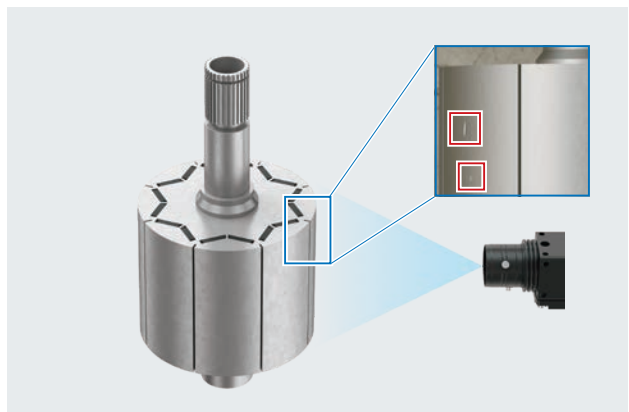

Inspection for scratches/dents on cylindrical batteries

Shape/color variation

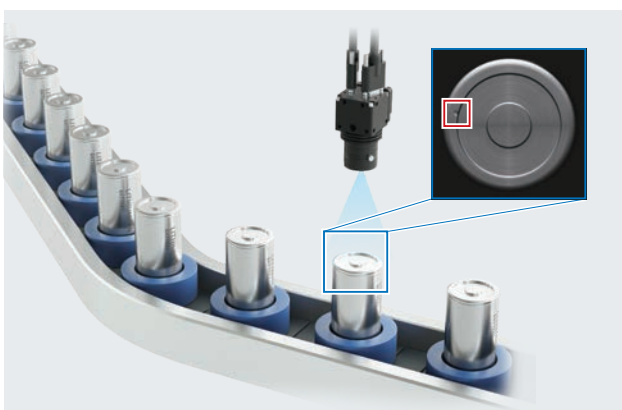

Inspection of laminated battery tab welding

Shape/color variation

Complex background

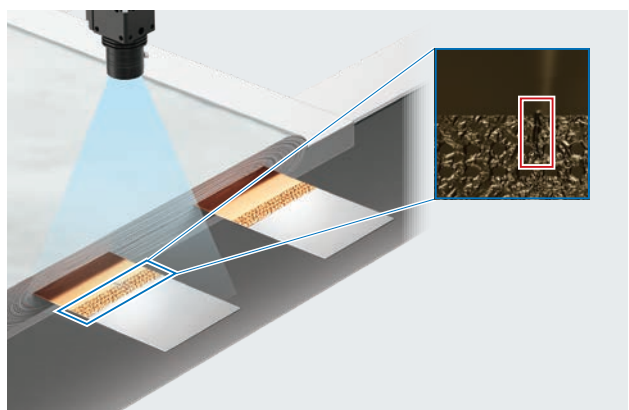

## Electronic Components

Inspection for scratches/dents on condensers

Complex background

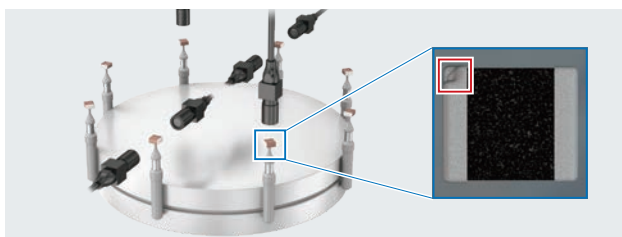

Inspection for solder splatter on PCBs

Complex background

Gloss variations

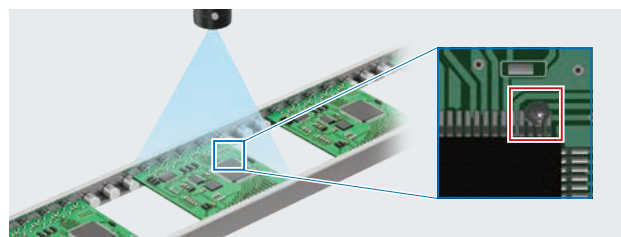

Inspection for soldering defects

Shape/color variation

Gloss variations

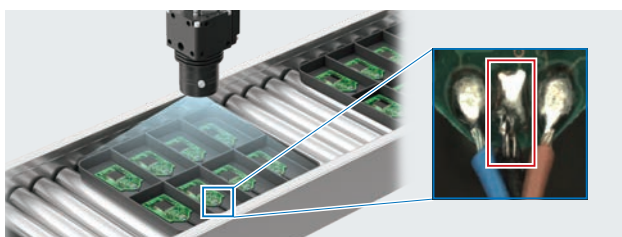

Inspection for contaminants after wire bonding

Shape/color variation

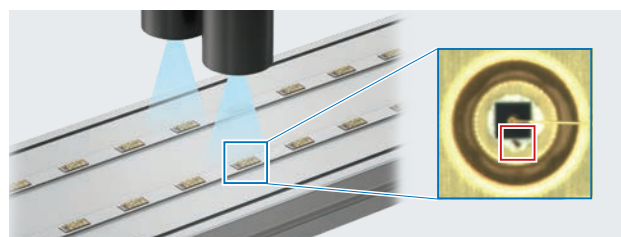

## Foods/Pharmaceuticals

Inspection for package sealing defects

Shape/color variation

Complex background

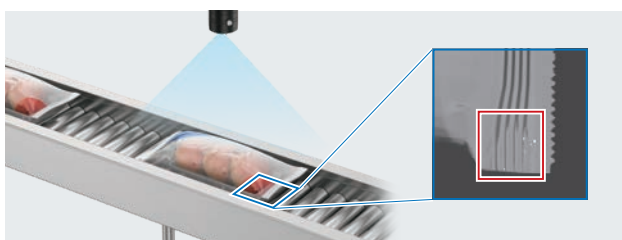

Inspection for chips on glass bottle finishes

Gloss variations

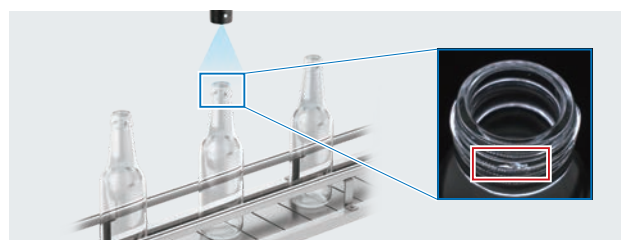

Inspection for burns/chips on biscuits

Shape/color variation

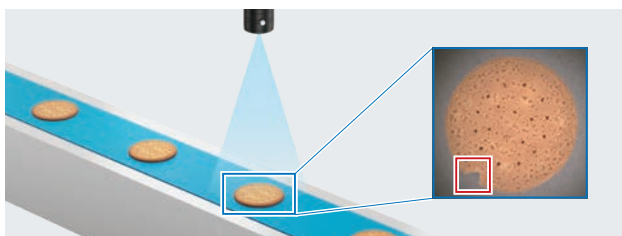

Inspection for scratches on vial caps

Shape/color variation

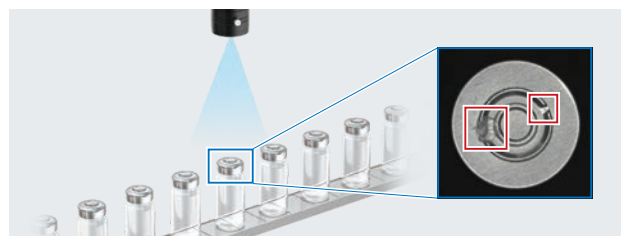

# High-speed, large-capacity controller supporting AI-powered and standard inspections



Intel® Core™ i7 processor

Machine control network

Cycle: **125µs**

**EtherCAT**

Data output

High-speed interface:

**USB 3.0**

FH-555

High-speed,  
Large-capacity Controller

Ultra-high-speed  
CPU



**4** times  
faster\*1 than  
our previous  
models

Large-capacity  
RAM

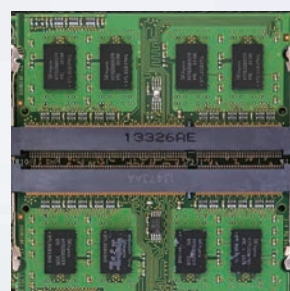

**10** times  
larger\*1 than  
our previous  
models

\*1. The FH-555 Controller is compared with the our previous model FH-3050 Controller.

## Four-core parallel processing examples

### Multi-Line Random-Trigger inspects at up to four different timings

A single controller can perform inspections at different points at different timings. Controllers installed for each process can be integrated into one, reducing initial costs and saving space.

#### Packaging process of pharmaceuticals

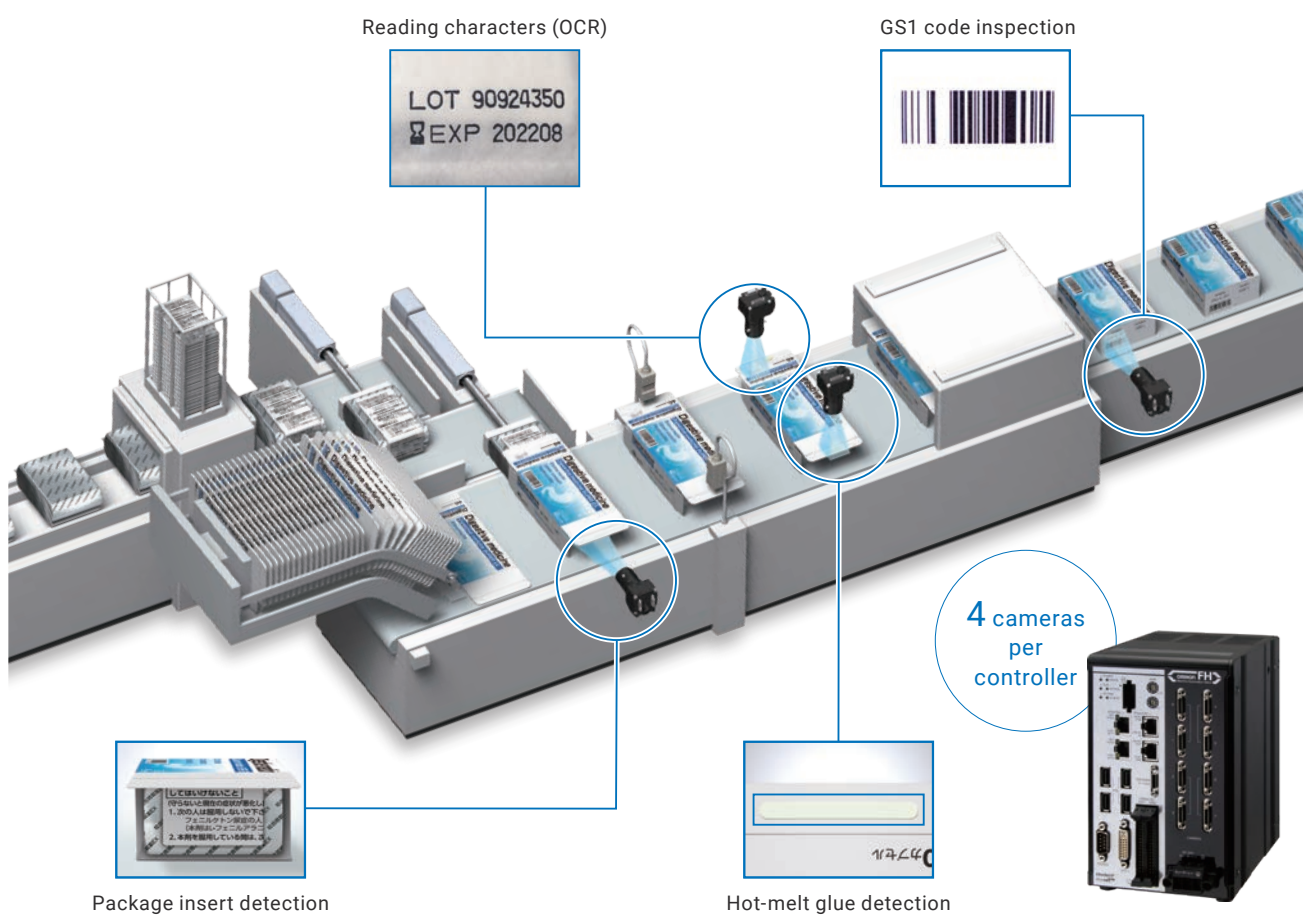

#### Contamination inspection of beverage containers

A single controller that can control each line saves initial costs and space.

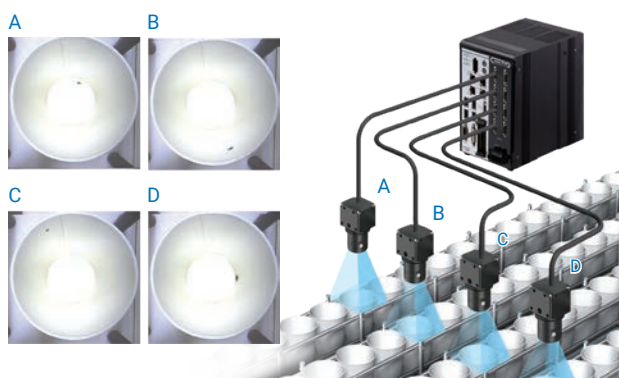

#### Appearance inspection of rechargeable battery cells

Four cameras can be connected to one controller, enabling simultaneous inspection of dents and scratches from four directions.



# Camera and light for high-speed, high-resolution visualization

## High-resolution 20.4 megapixel camera

We offer a range of cameras that can capture high-resolution images suitable for sensory inspection at high speeds.



20.4 Mpix camera

## Ultra-high-speed sensing technology in a compact design

There was a trade-off between high-resolution image capture like the human eye and inspection processing speed. We use new CMOS image elements and dual transfer technology to capture high-resolution images while transferring images at high speeds. This facilitates applications that previously required multiple cameras or a mechanism to move a camera.

## MDMC light with flexible lighting patterns

This light can be adjusted to defects by combining the illumination colors and angles like humans do. Even if new objects or inspection items are added after installation, there is no need to add or change the light—just change the illumination pattern. The illumination patterns can be registered as settings, facilitating duplicating production lines.

### Illumination structure

You can choose the best pattern by combining illumination directions x full color RGB x 128 brightness levels of 13 blocks.

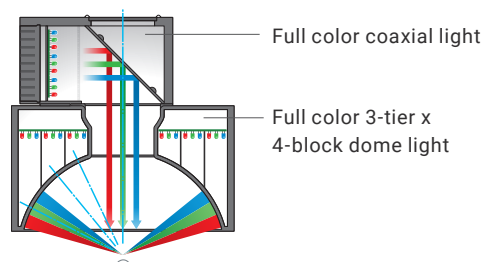

MDMC\*1 Light

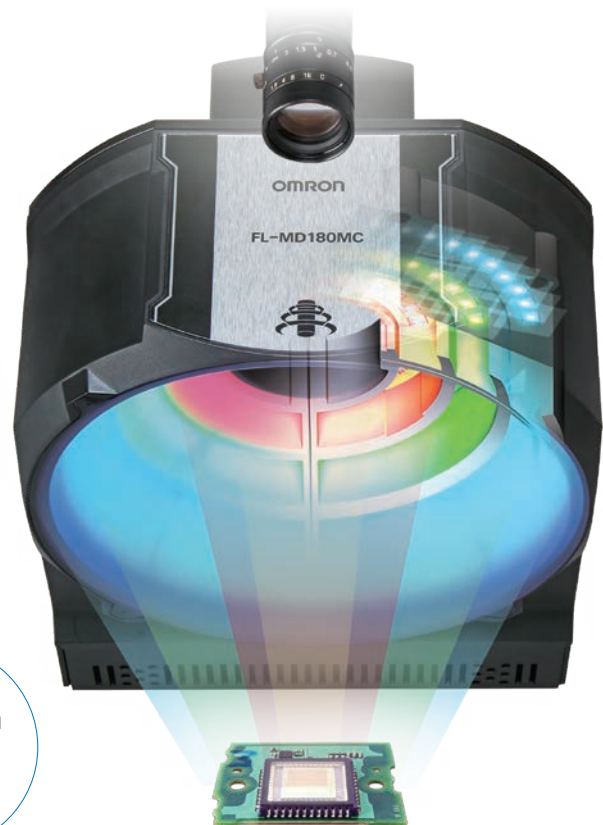

\*1. MDMC...Multi-Direction Multi-Color

## SWIR camera for infrared inspections

OMRON's SWIR camera has adopted a Sony image sensor (IMX990/IMX991) that enables broad-range imaging from visible light to 1,700 nm wavelength, allowing for both visible light and SWIR inspections in a single unit. It can expand the supported range of inspected objects and applications, while ultimately reducing inspection system costs and increasing the image processing speed.





Visible light to  
**1,700 nm**  
in a single  
unit

### Unique heat-dissipating structure and front-reinforced heat sink

Patent Pending <sup>\*2</sup>

The camera has a special heat dissipation design so that it can operate stably even with natural cooling using the heat dissipation of the individual camera without using air cooling or water cooling.

The special heat sink at the tip of the camera prevents heat from being trapped and helps to dissipate heat efficiently, and the heat dissipation block in the center of the individual has a mechanism to evenly dissipate heat from the element.

\*2. "Patent pending" and "Patented" refer to patent status in Japan (as of September 2025).

## Examples: Inspections difficult to conduct with visible light

### Aligning silicon wafers

High-precision alignment is possible with an alignment mark image captured by the camera through a wafer.

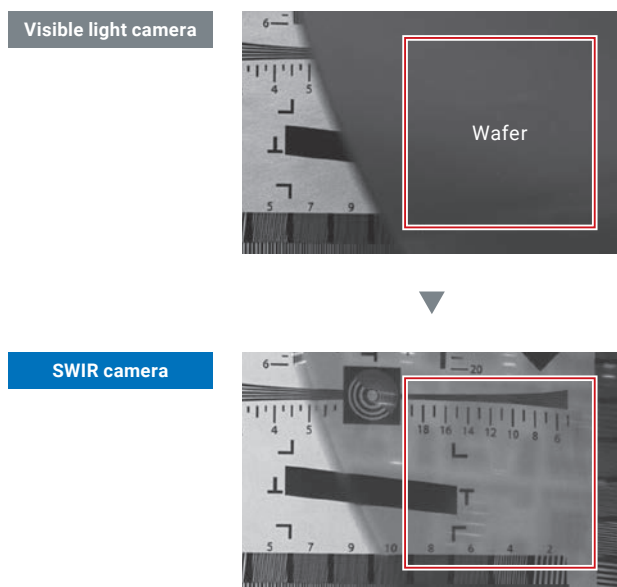

### Inspecting the leakage of transparent liquid

Stable inspection is possible by visualizing transparent liquid that cannot be captured by a standard camera.

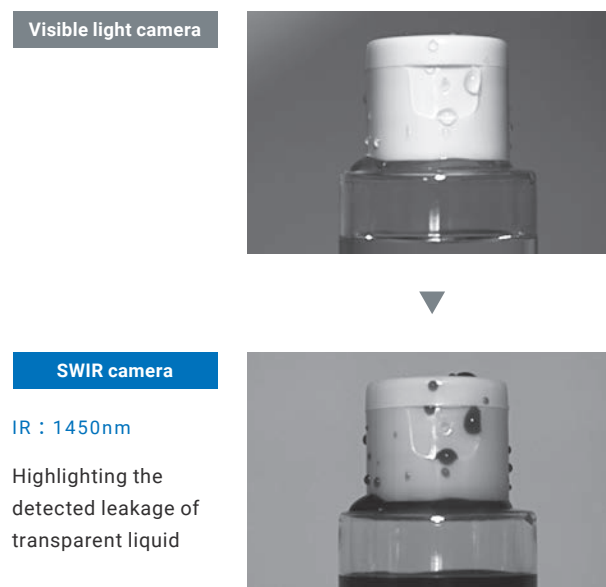

# Software for flexible automation

## Flexible image capture

### Multi-Trigger Imaging captures long objects at high speeds

The Multi-Trigger Imaging function can capture images and process them in parallel, leveraging the speed of the multi-core processor to capture long objects at high speeds.

#### Conventional vision sensor

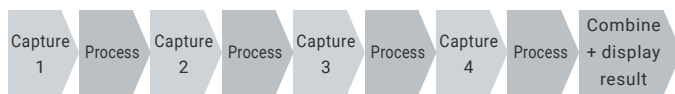

#### FH Series

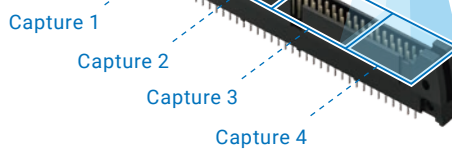
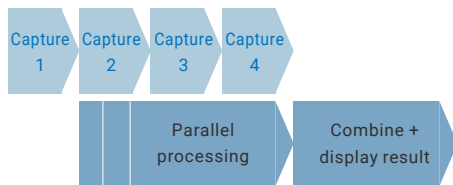

### High-resolution inspections by trimming, resizing, and integrating captured images

This feature allows inspection with a high-resolution image by continuously extracting and combining images captured by an area camera, which is easier and less costly than using a line camera.

#### External inspection of cylindrical workpieces

The external appearance of a cylinder can be inspected all around with an image without distortions or unevenness by extracting and combining curved surface images with minimum distortions.

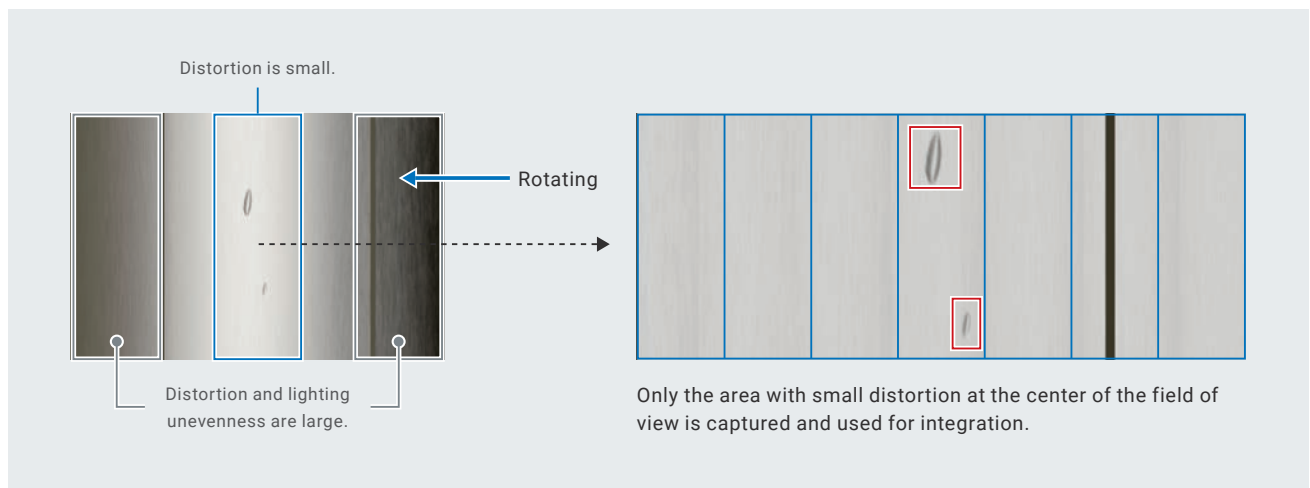
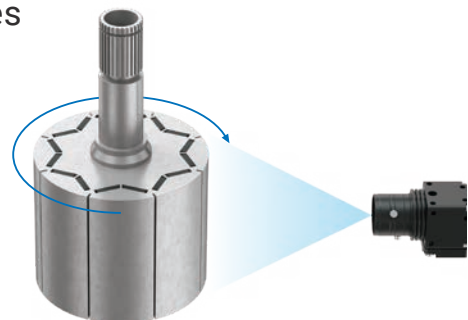



## Camera Image Input HDR optimizes contrast

Camera Image Input HDR helps create optimized HDR images under variable ambient conditions. Once you specify the optimum area to capture on the image, the FH Series automatically adjusts the shutter speed while capturing images and combining the images.

### Adjusts brightness to suit your specified area

#### Optimized for the entire field of view

While the contrast around the pins is low, reduced reflection enables capturing a clear image of the entire connector.

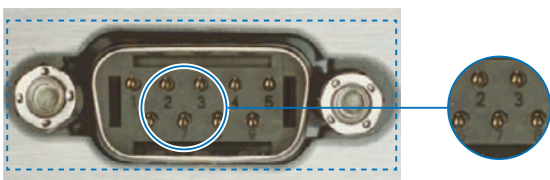

#### Optimized for the connector

Although reflection occurs at the surrounding part, a clear image of the pins can be captured.

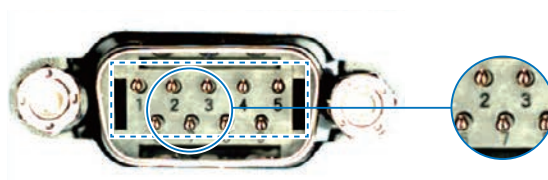

### Detects low-contrast defects in high-contrast mode

#### Previously

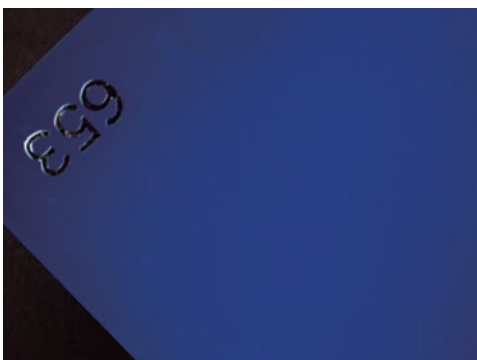

Low contrast makes the surface appear uniform.

#### HDR high-contrast image

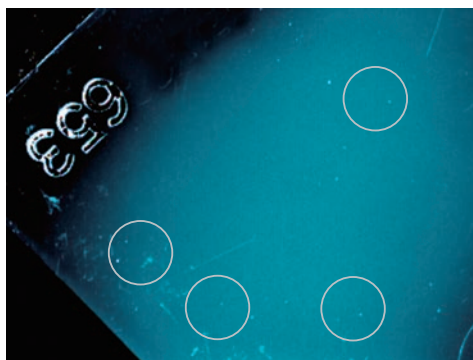

Increased contrast reveals many scratches and blemishes.

# High-speed, high-precision positioning



## Shape Search III is robust against shape variations

High-precision and robust positioning is possible even under the adverse conditions, such as changes in environments and materials.

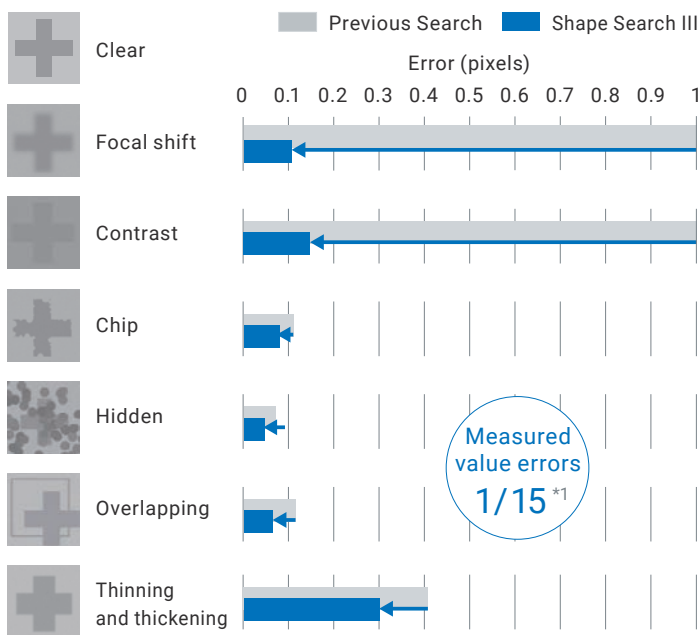

A 20.4 Mpix camera can search a positioning mark in as fast as 12 ms\*2, and a 5 Mpix camera, widely used for alignment applications, in as fast as 2 ms.

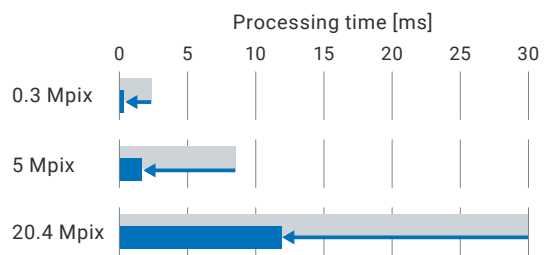
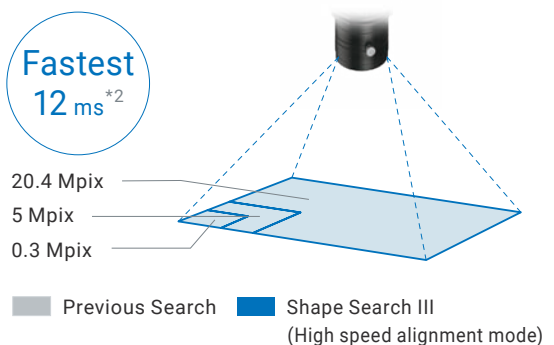

\*1. The value measured under our specified conditions is provided for reference. \*2. The value measured under our specified conditions is provided for reference. 20.4 Mpix camera.



## Circular Scan Edge Position accurately estimates the center and radius of a circle

The new algorithm accurately detects a whole circle from a part of the circle.

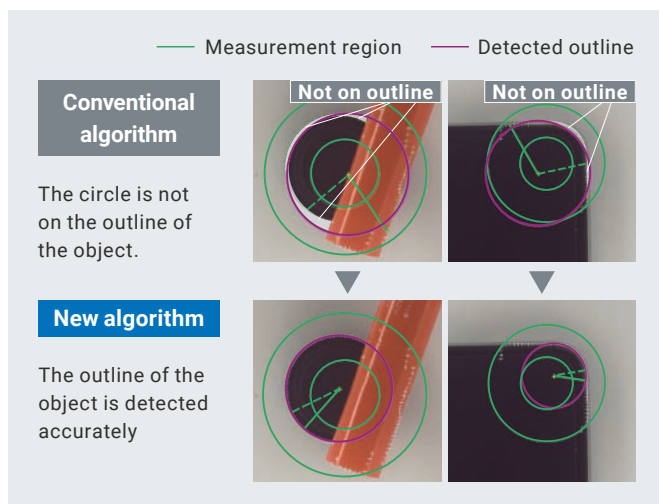

## Scan Edge Position removes noise to detect edges

This algorithm accurately estimates lines even when the edges are unclear due to variations in objects or disturbance.

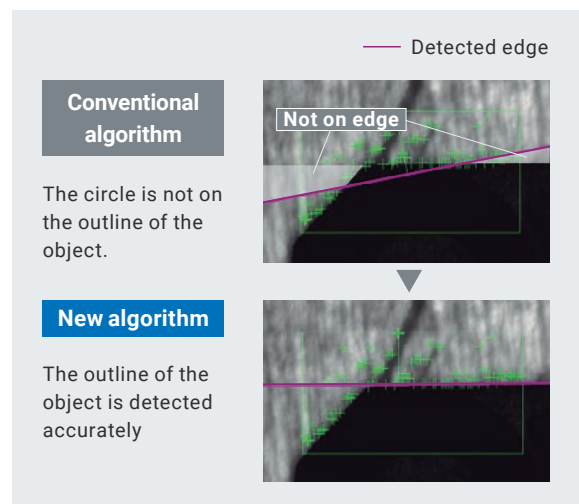



## Stage Data calculates for various stages

The popular single axis +  $\theta$  axis stages as well as UVW stages can be used. The use of the same axis for both handling and positioning simplifies machine configuration.

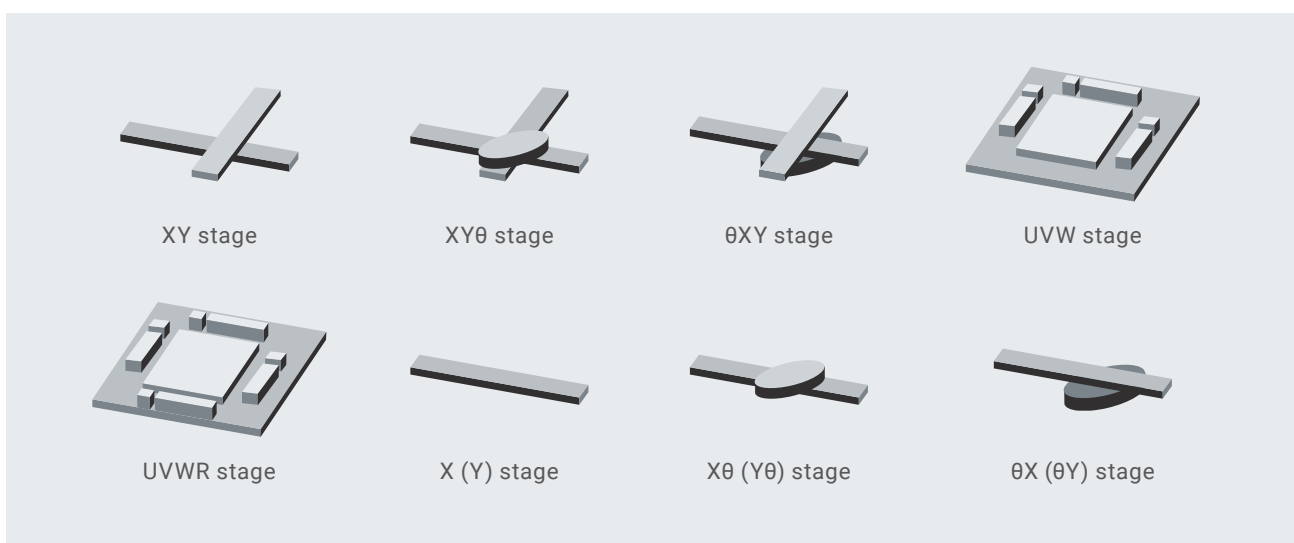

## Robot Setting Tool simplifies connecting robots

Communication programs to connect robots from various vendors and FH flowcharts required for robot applications are provided free of charge. You can quickly set up robot vision applications.

### Applications

#### Pick

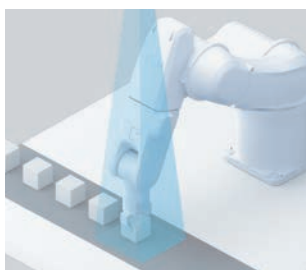

#### Offset compensation



#### Place



#### Combination

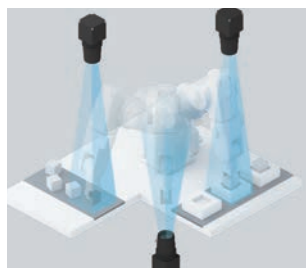

### Simple set-up steps

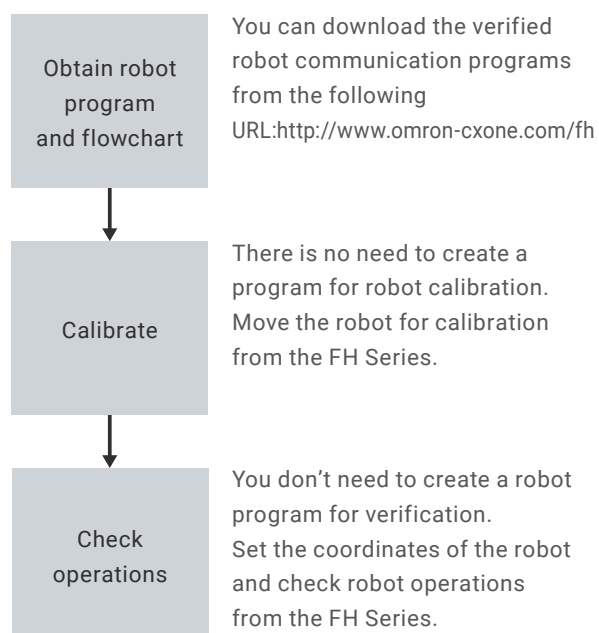

# Unique identification and quality control

## Unique ID associated with inspection image and result

The FH Series can associate a unique ID with the inspection image and result, and then output them to the host device. You can immediately find required inspection images and quickly identify causes of fails.

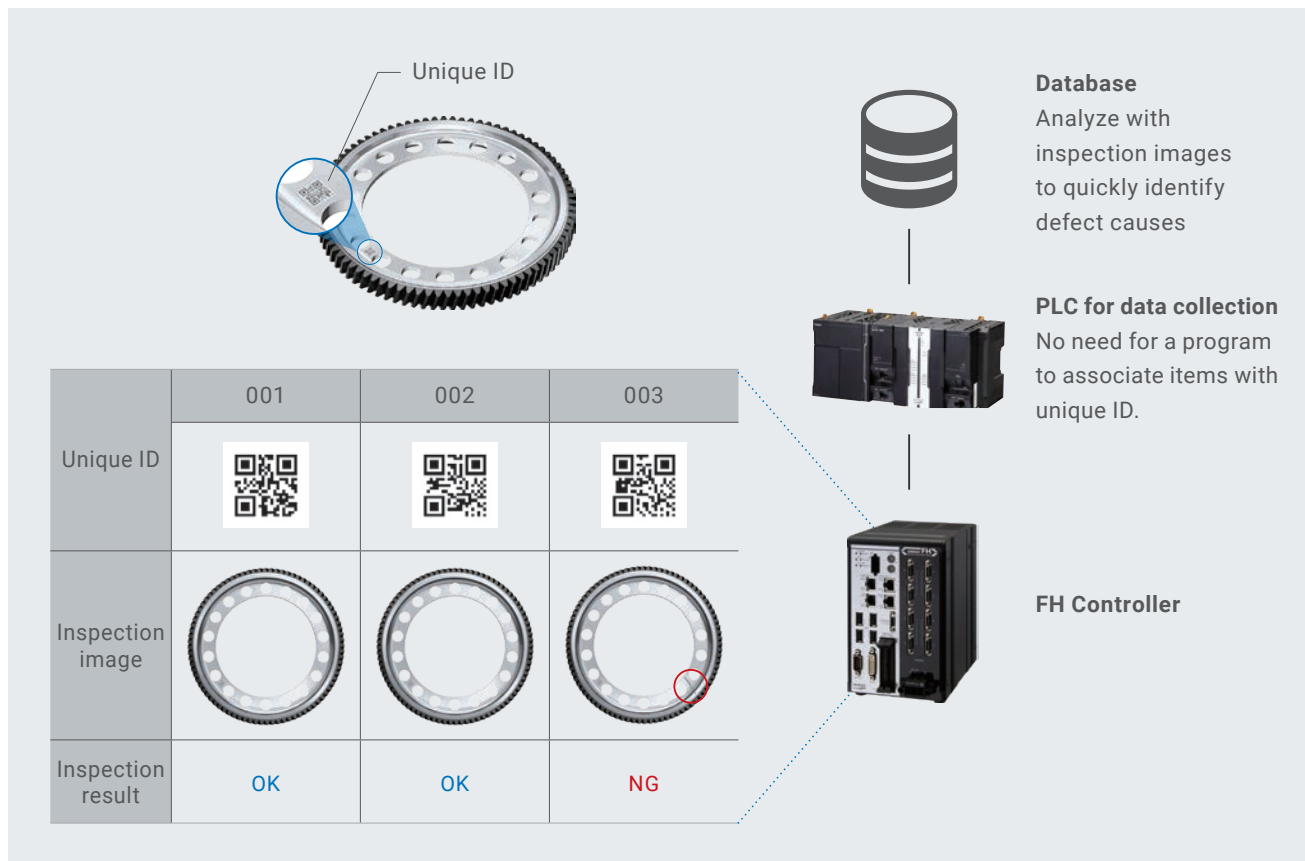

## High-speed image storage

The amount of inspection image data required for defect cause analysis can be so large that conventional controllers are unable to store it given their storage time and capacity constraints.

The high-speed, large-capacity controller has USB 3.0 ports and the improved algorithm to compress image data at high speeds, enabling all images to be stored to meet increasing needs in quality control.

The times in the right figure provided for reference only and their accuracy cannot be guaranteed. They are measured under the following conditions:

- FH-5□□5□ Controller
- 5 Mpix monochrome images
- Size of converted JPEG file: 0.6 MB

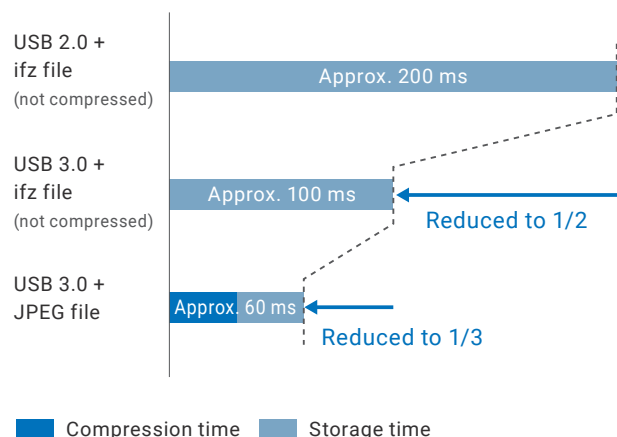



## 2D Code II provides powerful code reading

Recognition rate  
2times<sup>\*1</sup>

3times  
faster<sup>\*1</sup>

The FH Series incorporates a dedicated algorithm for reliable and fast 2D code reading even under variable ambient brightness or adverse conditions such as after processing or washing. It also supports reading "DMRE codes", symbols created by extending the rectangle DataMatrix code symbol size.

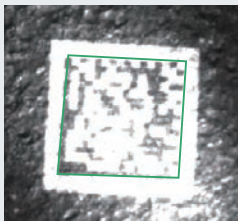
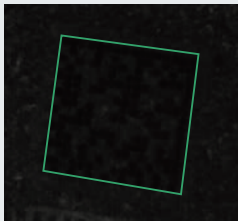
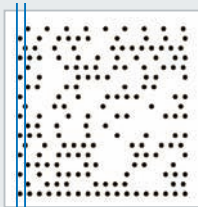
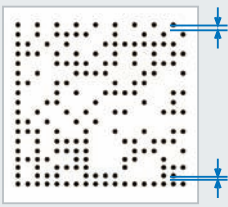
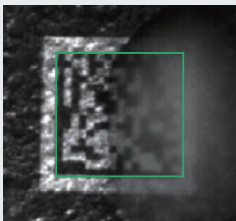
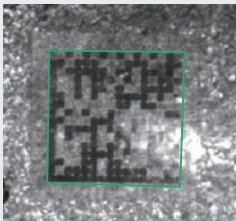
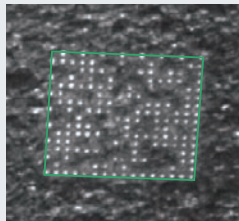

<p>Changing ambient brightness</p>  <p>Chips due to reflection</p>  <p>Low contrast</p>	<p>Poor printing quality in high-speed line</p>  <p>Variations in start positions</p>  <p>Uneven line spacing</p>	<p>After processing or washing</p>  <p>Waterdrops and oil stains</p>  <p>Scratched damage</p>	<p>Poor printing quality on coarse surface</p>  <p>Molding variations of forged object</p>
<p>Print Quality Grading Function</p> <ul style="list-style-type: none"> <li>• ISO/IEC 15415</li> <li>• ISO/IEC TR29158</li> </ul>			

\*1. The average value measured under our specified conditions is provided for reference.



## OCR reliably reads difficult-to-read characters



OCR can reliably read characters printed too close to each other or on curved surfaces. Also plus signs can be read.

 <p>Touching characters</p>	 <p>Curved character string including plus sign</p>	 <p>Curved character strings</p>
<p><b>NEW</b></p>		



## Character Inspection reads special fonts

Character Inspection recognizes special fonts and non-alphanumeric characters based on pattern search using the dictionary set up by the user.

 <p>Special fonts</p>	 <p>Japanese characters</p>
------------------------------------------------------------------------------------------------------------	------------------------------------------------------------------------------------------------------------------

# Design interface for quick setup

## Integrated development environment Sysmac Studio

Sysmac Studio is a unique environment that integrates logic, motion and drives, robotics, safety, visualization, and information technologies in a single project, thus reducing the learning curve and the intra-operative software costs.

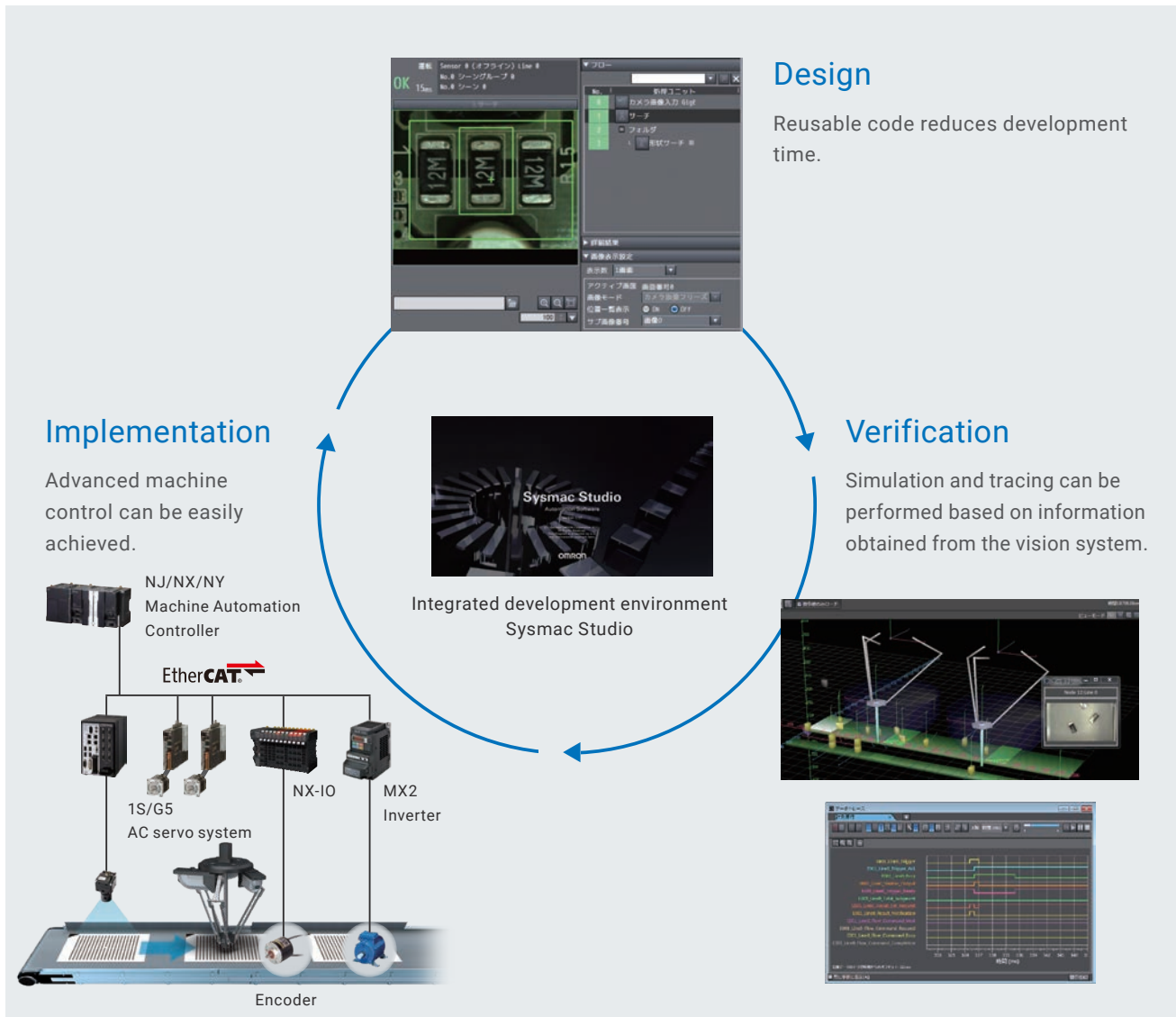

### EtherCAT® for high-speed data transfer to control various devices

Data communications cycle: 125 μs

You can use EtherCAT® to connect NJ/NX Machine Automation Controllers and 1S/G5 AC Servo System to increase the control speed of everyday communications protocols from position detection to starting axis motion.

#### Communications cycle

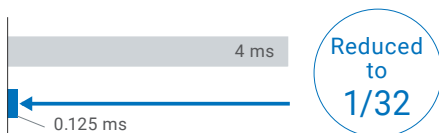

#### Time from trigger input to producing measurement results

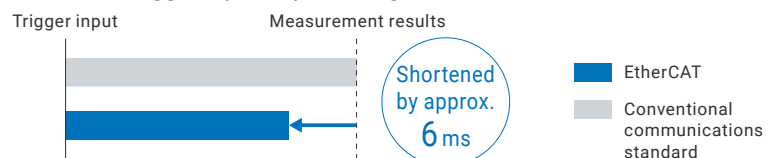

Note: The times given above are typical times. They depend on parameter settings.

# Total Design Management Editor simplifies complex processing design

This design interface includes pre-installed screens for all phases, from design through to setting and operation. Just select processing items and determine the order to manage variables. Time-consuming calculations and inputs are no longer required.

## Easy setting

All the common settings of multiple scenes can be made at once. Simplified inspection flowcharts reduce setting errors and prevent from forgetting to change settings.

## Efficient setting

To inspect aligned parts, the FH Series can repeat the same measurements while shifting the measurement region within the same image. This reduces setting times.

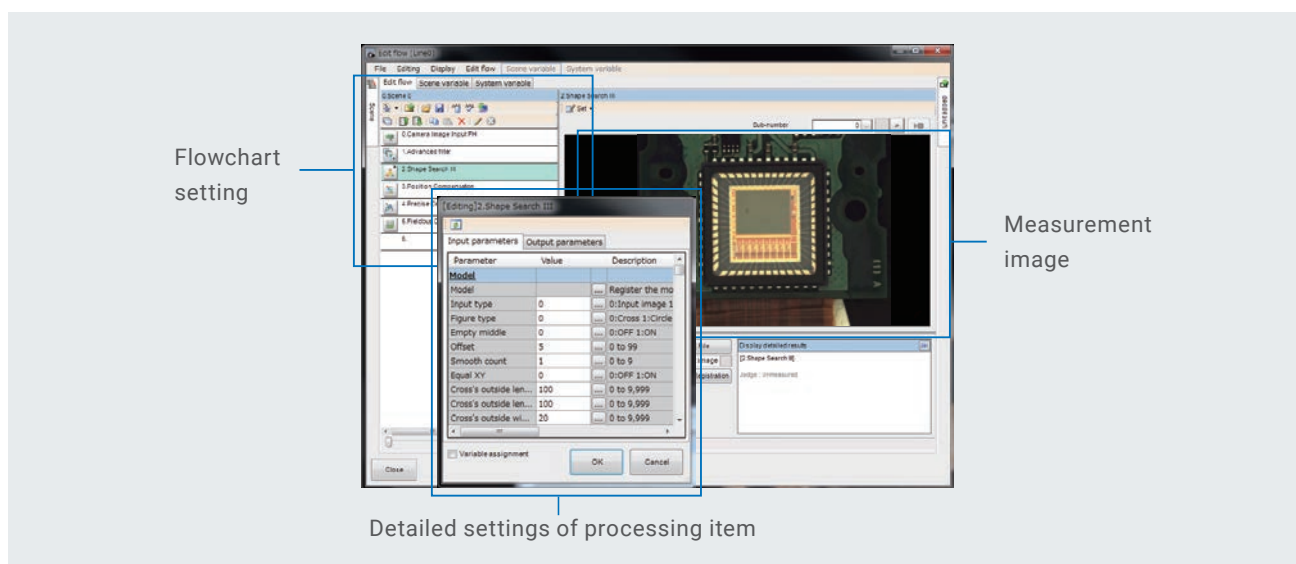

# Customizable user interface simplifies operations at production sites

Showing only necessary screens for production makes the interface easier to use. Screen layout can be customized just by selecting and placing objects, without programming.

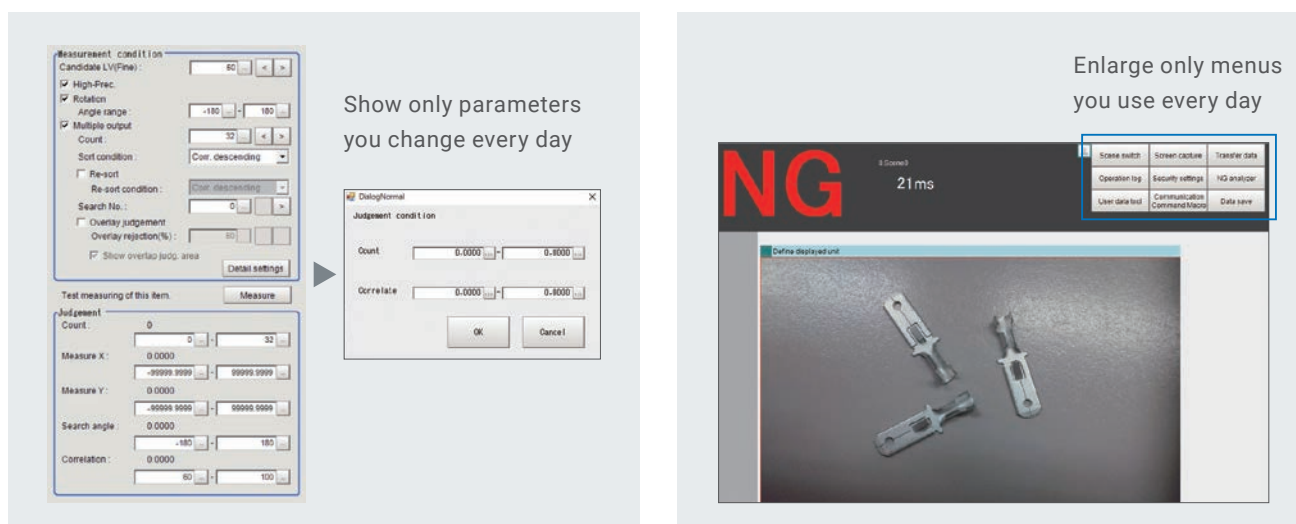

# Vision System FH-Series

**New AI feature makes the toughest defect inspection effortless for everyone**

- Solve the three main causes of over-detection
- Build the optimal AI model with a single click
- Save maintenance effort with all-in-one solution



## System configuration

### EtherCAT connections for FH series

Example of the FH Sensor Controllers (4-camera type)

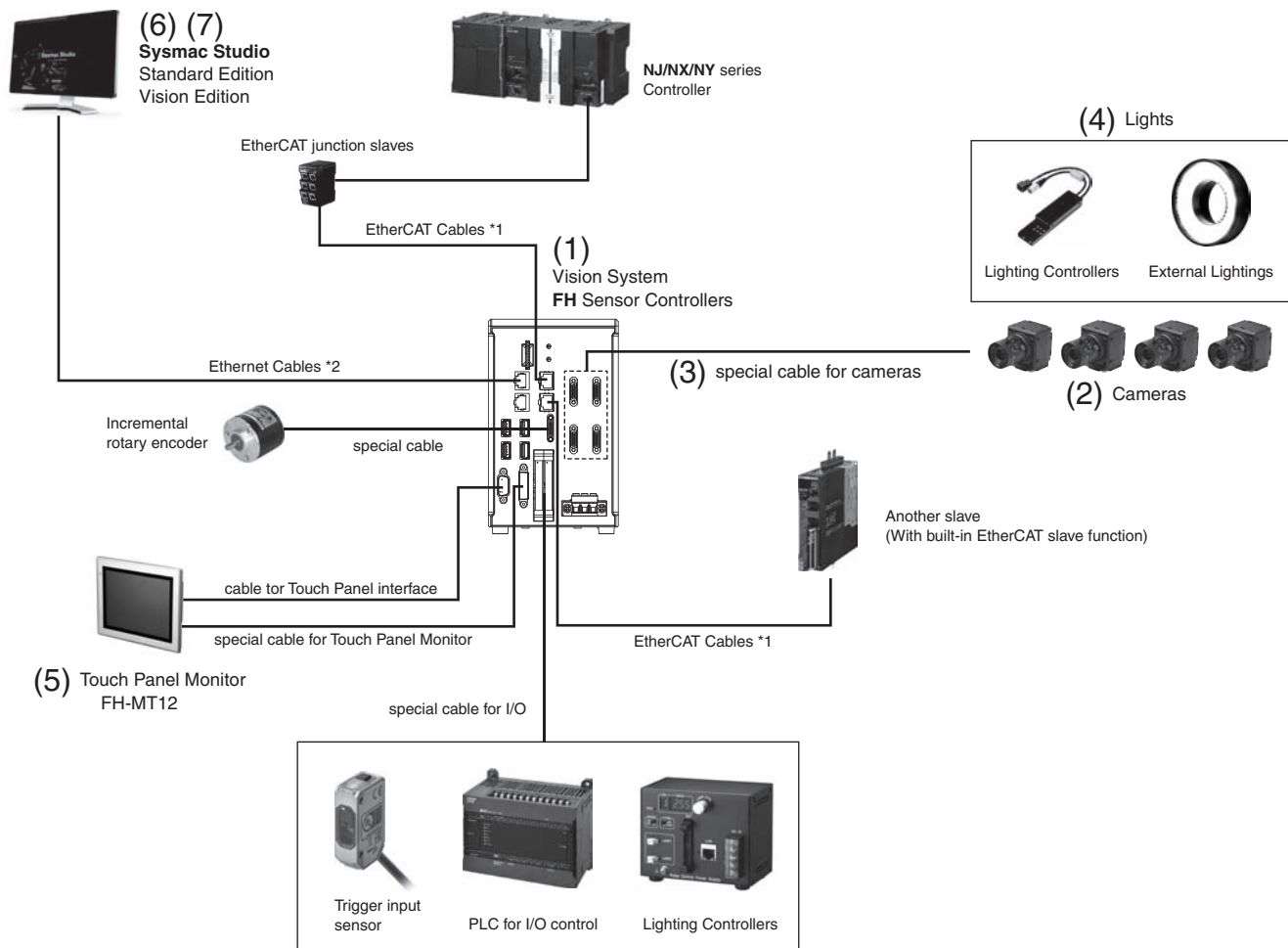

\*1. To use STP (shielded twisted-pair) cable of category 5 or higher with double shielding (braiding and aluminum foil tape) for EtherCAT and RJ45 connector.  
\*2. To use STP (shielded twisted-pair) cable of category 5 or higher for Ethernet and RJ45 connector.



### (1) Controllers

Select a controller based on the required processing speed and network.

	Series	CPU	Performance	Memory	No. of connectable cameras	Fieldbus
High-speed, Large-capacity Controller	FH-5552 Series	Intel® Core™ i7 processor 8 cores	★★★★★	RAM 32 GB, ROM 128 GB	8 max.	PROFINET, EtherNet/IP®, EtherCAT
	FH-5551 Series	Intel® Core™ i7 processor 4 cores	★★★★	RAM 32 GB, ROM 64 GB	8 max.	PROFINET, EtherNet/IP®, EtherCAT
High-speed Controller	FH-5052 Series	Intel® Core™ i7 processor 8 cores	★★★★★	RAM 8 GB, ROM 64 GB	8 max.	PROFINET, EtherNet/IP®, EtherCAT
	FH-5051 Series	Intel® Core™ i7 processor 4 cores	★★★★	RAM 8 GB, ROM 64 GB	8 max.	PROFINET, EtherNet/IP®, EtherCAT
Standard Controller	FH-2052 Series	Intel® Celeron® processor 2 cores	★★★	RAM 8 GB, ROM 64 GB	8 max.	PROFINET, EtherNet/IP®, EtherCAT
	FH-2051 Series	Intel® Celeron® processor 2 cores	★★	RAM 8 GB, ROM 64 GB	8 max.	PROFINET, EtherNet/IP®, EtherCAT
Lite Controller	FH-L551 Series	Intel® Atom® processor 2 cores	★	RAM 4 GB, ROM 32 GB	4 max.	PROFINET, EtherNet/IP®

★: The more stars, the higher the performance.

Optional Products Application Software (Sold Separately)	Model
AI Defect Inspection Software Installer*1	FH-UMLIC-08

\*1.This product can be installed on the FH-5552(-□□)/FH-5551(-□□) Controller.

### (2) Cameras

Choose the right camera to suit your required number of pixels. Easy-to-use cameras with built-in light are also available.



No. of pixels	High-speed camera	Standard camera	Rolling shutter camera	Camera with built-in light
20.4 Mpix*	---	---	FH-S□21R	---
12 Mpix	FH-S□X12	---	---	---
5 Mpix	FH-S□X05	FZ-S□5M3	---	---
4 Mpix	FH-S□04	---	---	---
3.2 Mpix	FH-S□X03	---	---	---
2 Mpix	FH-S□02	FZ-S□2M	---	---
1.6 Mpix	FH-S□X01	---	---	---
0.4 Mpix/0.3 Mpix	FH-S□X	FZ-S□	---	FZ-SQ□□□□

\* 20.4 Mpix Cameras can be used with the FH-505□/205□-series High-speed, Large-capacity Controllers.

### (4) Lights

Omron offers a complete line-up of lights required for image processing. The use of the camera-mount lighting controller allows you to control lighting conditions from the FH Controller, making system configuration simple.



#### External lighting controller

Description	LED	High-brightness LED
Camera-mount Lighting Controller	FLV-TCC	FL-TCC
Bar Light	FLV-BR	FL-BR
Direct Ring Light	FLV-DR	FL-DR
Low Angle Ring Light	FLV-DL	---
Coaxial Light	FLV-CL	---
Shadowless Light	FLV-FR/FP/FS/FQ	---
Spot Light	FLV-EP	---
Direct Back/Edge Type Light	FLV-DB/FB	---
Dome Light	FLV-DD	---
Photometric Stereo Light *	---	FL-PS

\* The FL-TCC Camera-mount Lighting Controller cannot be used. Use the FL-TCC1PS Lighting Controller for Photometric Stereo Light.

#### Built-in lighting controller

Description	Model
MDCM Light	FL-MD

Refer to the Vision Accessory Catalog (Cat. No. Q198) for details.

### (5) Touch panel monitor

The touch panel monitor is optimized for the operation of the FH Series.



Description	Model
Touch Panel Monitor 12.1 inches	FH-MT12
DVI-Analog Conversion Cable for Touch Panel Monitor	FH-VMDA □□
USB Cable for Touch Panel Monitor	FH-VUAB □□

\* RS-232C cables for long-distance connections are also available. Refer to Ordering Information for details.

### (3) Camera cables

The cable line-up includes bend-resistant cables and right-angle cables. Use the FZ-VSJ Cable Extension Unit for cable extensions.



Description	Model
Camera Cable	FZ-VS□ □□M
Bend-resistant Camera Cable	FZ-VSB3 □□M
Super-bend-resistant Camera Cable	FZ-VSBX □□M
Right-angle Camera Cable	FZ-VSL□ □□M
Bend-resistant Right-angle Camera Cable	FZ-VSLB3 □□M
Cable Extension Unit	FZ-VSJ

### (6) Sysmac Studio

The development environment for the Sysmac platform allows you to configure and simulate the FH Series on your PC.



Description	Model
DVD for installation	SYSMAC-SE200D
Software license (Vision Edition)	SYSMAC-VE001L

For details, refer to Sysmac Studio Catalog (Cat. No. P138).

### (7) Application producer

This development environment enables you to customize FH functions. It includes sample codes and wizards that will help you develop your own interfaces and processing items.





Description	Model
DVD for installation	FH-AP1
Software license	FH-AP1L

# FH-Series

## Ordering Information

### FH Series Sensor Controllers

Item	CPU	AI function		Memory	No. of cameras	Output	Model		
		AI Defect Inspection *1	AI FineMatching						
	High-speed, Large-capacity Controller	Intel® Core™ i7 processor 8 cores (new generation)	Available	Available	RAM 32 GB, ROM 128 GB	2	NPN/PNP	FH-5552	
						4	NPN/PNP	FH-5552-10	
						8	NPN/PNP	FH-5552-20	
		High-speed Controller	Intel® Core™ i7 processor 4 cores	Available	Available	RAM 32 GB, ROM 64 GB	2	NPN/PNP	FH-5551
							4	NPN/PNP	FH-5551-10
							8	NPN/PNP	FH-5551-20
	Standard Controller	Intel® Core™ i7 processor 8 cores (new generation)	Not available	Available	RAM 8 GB, ROM 64 GB	2	NPN/PNP	FH-5052	
						4	NPN/PNP	FH-5052-10	
						8	NPN/PNP	FH-5052-20	
		High-speed Controller	Intel® Core™ i7 processor 4 cores	Not available	Available	RAM 8 GB, ROM 64 GB	2	NPN/PNP	FH-5051
							4	NPN/PNP	FH-5051-10
							8	NPN/PNP	FH-5051-20
Standard Controller	Intel® Celeron® processor 2 cores (new generation)	Not available	Available	RAM 8 GB, ROM 64 GB	2	NPN/PNP	FH-2052		
					4	NPN/PNP	FH-2052-10		
					8	NPN/PNP	FH-2052-20		
	Standard Controller	Intel® Celeron® processor 2 cores	Not available	Available	RAM 8 GB, ROM 64 GB	2	NPN/PNP	FH-2051	
						4	NPN/PNP	FH-2051-10	
						8	NPN/PNP	FH-2051-20	
	Lite Controller	Intel® Atom® processor 2 cores	Not available	Available *2	RAM 4 GB, ROM 32 GB	2	NPN/PNP	FH-L551	
						4	NPN/PNP	FH-L551-10	

\*1 Optional FH-UMLIC-08 AI Defect Inspection Software Installer is required.





\*2 Use in conjunction with 0.3 or 0.4 million-pixel cameras.



### Optional Products Application Software (Sold Separately)

Item	Model
AI Defect Inspection Software Installer *1	FH-UMLIC-08
AI Defect Inspection Simulator License	FH-UDLIC-SIM



\*1 This product can be installed on the FH-5552(-□□)/FH-5551(-□□) Controller.

### Cameras

Item	Lens mount	Descriptions	Color / Monochrome	Image Acquisition Time *1	Model
	C mount	20.4 million pixels (Supported controller: FH-5□5□(-□)/205□(-□) Series) *2	Color	42.6 ms *3	FH-SC21R
			Monochrome		FH-SM21R
	C mount	12 million pixels *2	Color	24.9 ms *3	FH-SCX12
			Monochrome		FH-SMX12
		5 million pixels	Color	10.3 ms *3	FH-SCX05
			Monochrome		FH-SMX05
		3.2 million pixels	Color	6.6 ms *3	FH-SCX03
			Monochrome		FH-SMX03
		1.6 million pixels	Color	6.5 ms *3	FH-SCX01
			Monochrome		FH-SMX01
0.4 million pixels	Color	1.9ms *3	FH-SCX		
	Monochrome		FH-SMX		
	M42 mount	12 million pixels *2	Color	25.7 ms *3	FH-SC12
			Monochrome		FH-SM12
	C mount	4 million pixels	Color	8.5 ms *3	FH-SC04
			Monochrome		FH-SM04
		2 million pixels	Color	4.6 ms *3	FH-SC02
			Monochrome		FH-SM02
		0.3 million pixels	Monochrome	3.3 ms	FH-SM *8

Item		Lens mount	Descriptions	Color / Monochrome	Image Acquisition Time *1	Model
	Digital CMOS Cameras (Lens required)	C mount	5 million pixels	Color	38.2 ms	FZ-SC5M3
				Monochrome		FZ-S5M3
	Digital CCD Cameras (Lens required)	C mount	2 million pixels	Color	33.3 ms	FZ-SC2M
				Monochrome		FZ-S2M
			0.3 million pixels	Color	12.5 ms	FZ-SC
				Monochrome		FZ-S

**Application Cameras**









Item		Lens mount	Descriptions	Color / Monochrome	Image Acquisition Time *1	Model
	Shortwave Infrared (SWIR) Camera (Lens required)	C mount	1.31 million pixels	Monochrome	8.3 ms	FH-SMX01-SWIR *7
			0.33 million pixels	Monochrome	4.2 ms	FH-SMX-SWIR *7
	Intelligent Compact Digital CMOS Camera	Built-in lens	Narrow view	Color	16.7 ms	FZ-SQ010F
			Standard view	Color		FZ-SQ050F
			Wide View (long-distance)	Color		FZ-SQ100F
			Wide View (short-distance)	Color		FZ-SQ100N

\*1 The image acquisition time does not include the image conversion processing time of the sensor controller.  
 The camera image input time varies depending on the sensor controller model, number of cameras, and camera settings. Check before you use the camera.  
 \*2 Up to four cameras of this model can be connected to one controller. Up to eight cameras including other models can be connected to an FH-□□□□-20.  
 \*3 Frame rate in high speed mode when the camera is connected. For other conditions, refer to the following table.

Model			FH-SM02	FH-SC02	FH-SM04	FH-SC04	FH-SM12	FH-SC12	FH-SMX	FH-SCX	FH-SMX01	FH-SCX01	FH-SMX03	FH-SCX03	FH-SMX05	FH-SCX05	FH-SMX12	FH-SCX12	FH-SM21R	FH-SC21R
Image Acquisition Time *4	2 Cables *5	High Speed Mode *6	4.6 ms	8.5 ms	25.7 ms	---	---	6.6 ms	10.3 ms	24.9 ms	42.6 ms									
		Standard Mode	9.7 ms	17.9 ms	51.3 ms	---	---	14.1 ms	22.1 ms	53.5 ms	90.1 ms									
	1 Cables	High Speed Mode *6	9.2 ms	17.0 ms	51.3 ms	1.9 ms	6.5 ms	13.2 ms	20.6 ms	50.0 ms	83.3 ms									
		Standard Mode	19.3 ms	35.8 ms	102.0 ms	3.8 ms	14.7 ms	28.2 ms	44.1 ms	106.4 ms	175.4 ms									

\*4 The image acquisition time does not include the image conversion processing time of the sensor controller.  
 \*5 Two Camera ports of the controller are used per one camera.  
 \*6 Up to 5 m Camera Cable length.  
 \*7 These cannot be connected to the old controller FH-5□50/2050/L550 series not listed in this catalog.  
 Export and Trade Control Laws  
 This product is classed as a commodity (or technology) requiring acquisition of export permission in accordance with foreign exchange and overseas trade control laws.  
 When this product is to be taken outside of Japan, adopt the required procedures such as application for export permission by the Japanese government.  
 When this product is to be taken outside of countries after imported from Japan, please confirm export and trade control laws of country and adopt the required procedures.  
 \*8 FH-SM will be discontinued at the end of March 2027.

## Camera Cables

Item	Descriptions	Model *3
	Camera Cable Cable length: 2 m, 3 m, 5 m, or 10 m *2	FZ-VS3 □M
	Bend resistant Camera Cable Cable length: 2 m, 3 m, 5 m, or 10 m *2	FZ-VSB3 □M
	Super Bend resistant Camera Cable Cable length: 5 m or 10 m	FZ-VSBX □M
	Right-angle Camera Cable *1 Cable length: 2 m, 3 m, 5 m, or 10 m *2	FZ-VSL3 □M
	Bend resistant Right-angle Camera Cable *1 Cable length: 2 m, 3 m, 5 m, or 10 m *2	FZ-VSLB3 □M
	Long-distance Camera Cable Cable length: 15 m *2	FZ-VS4 15M
	Long-distance Right-angle Camera Cable *1 Cable length: 15 m *2	FZ-VSL4 15M
	Cable Extension Unit Up to two Extension Units and three Cables can be connected. (Maximum cable length: 45 m *2)	FZ-VSJ

\*1 This Cable has an L-shaped connector on the Camera end.

\*2 The maximum cable length depends on the camera being connected, and the model and length of the cable being used. For further information, refer to the *Cameras / Cables Connection Table and Maximum Extension Length Using Cable Extension Units FZ-VSJ* table.

When a High-speed Digital CMOS Camera FH-S□02/-S□04/-S□12/-S□X03/-S□X05/-S□X12/-S□21R is used in the high speed mode of transmission speed, two camera cables are required.

\*3 Insert the cables length into □ in the model number as follows. 2 m = 2, 3 m = 3, 5 m = 5, 10 m = 10

**Cameras / Cables Connection Table**

Camera Cables	Model	Cable length	High-speed Digital CMOS cameras							
			300,000-pixel		2 million-pixel		4 million-pixel		12 million-pixel	
			FH-SM/SC		FH-SM02/SC02		FH-SM04/SC04		FH-SM12/SC12	
			—	High speed mode of transmission speed select	Standard mode of transmission speed select	High speed mode of transmission speed select	Standard mode of transmission speed select	High speed mode of transmission speed select	Standard mode of transmission speed select	
Camera Cables Right-angle camera cables	FZ-VS3 FZ-VSL3	2 m	Yes	Yes	Yes	Yes	Yes	Yes	Yes	
		3 m	Yes	Yes	Yes	Yes	Yes	Yes	Yes	
		5 m	Yes	Yes	Yes	Yes	Yes	Yes	Yes	
		10 m	Yes	No	Yes	No	Yes	No	Yes	
Bend resistant camera cables Bend resistant Right-angle Camera Cable	FZ-VSB3 FZ-VSLB3	2 m	Yes	Yes	Yes	Yes	Yes	Yes	Yes	
		3 m	Yes	Yes	Yes	Yes	Yes	Yes	Yes	
		5 m	Yes	Yes	Yes	Yes	Yes	Yes	Yes	
		10 m	Yes	No	Yes	No	Yes	No	Yes	
Super Bend resistant Camera Cable	FZ-VSBX	5 m	Yes	Yes	Yes	Yes	Yes	Yes	Yes	
		10 m	Yes	No	Yes	No	Yes	No	Yes	
Long-distance camera cable Long-distance right-angle camera cable	FZ-VS4 FZ-VSL4	15 m	Yes	No	Yes	No	Yes	No	Yes	

Camera Cables	Model	Cable length	High-speed Digital CMOS cameras									
			400,000-pixel		1.6 million-pixel		3.2 million-pixel		5 million-pixel		12 million-pixel	
			FH-SMX/SCX		FH-SMX01/SCX01		FH-SMX03/SCX03		FH-SMX05/SCX05		FH-SMX12/SCX12	
			High speed mode of transmission speed select	Standard mode of transmission speed select	High speed mode of transmission speed select	Standard mode of transmission speed select	High speed mode of transmission speed select	Standard mode of transmission speed select	High speed mode of transmission speed select	Standard mode of transmission speed select	High speed mode of transmission speed select	Standard mode of transmission speed select
Camera Cables Right-angle camera cables	FZ-VS3 FZ-VSL3	2 m	Yes	Yes	Yes	Yes	Yes	Yes	Yes	Yes	Yes	Yes
		3 m	Yes	Yes	Yes	Yes	Yes	Yes	Yes	Yes	Yes	Yes
		5 m	Yes	Yes	Yes	Yes	Yes	Yes	Yes	Yes	Yes	Yes
		10 m	No	Yes	No	Yes	No	Yes	No	Yes	No	Yes
Bend resistant camera cables Bend resistant Right-angle Camera Cable	FZ-VSB3 FZ-VSLB3	2 m	Yes	Yes	Yes	Yes	Yes	Yes	Yes	Yes	Yes	Yes
		3 m	Yes	Yes	Yes	Yes	Yes	Yes	Yes	Yes	Yes	Yes
		5 m	Yes	Yes	Yes	Yes	Yes	Yes	Yes	Yes	Yes	Yes
		10 m	No	Yes	No	Yes	No	Yes	No	Yes	No	Yes
Super Bend resistant Camera Cable	FZ-VSBX	5 m	Yes	Yes	Yes	Yes	Yes	Yes	Yes	Yes	Yes	Yes
		10 m	No	Yes	No	Yes	No	Yes	No	Yes	No	Yes
Long-distance camera cable Long-distance right-angle camera cable	FZ-VS4 FZ-VSL4	15 m	No	Yes	No	Yes	No	Yes	No	Yes	No	Yes

Camera Cables	Model	Cable length	Digital CMOS Camera				Digital CCD cameras			
			20.4 million-pixel		5 million-pixel		300,000-pixel		2 million-pixel	
			FH-SM21R/SC21R		FZ-S5M3/SC5M3		FZ-S/SC		FZ-S2M/SC2M	
			High speed mode of transmission speed select	Standard mode of transmission speed select	—	—	—	—		
Camera Cables Right-angle camera cables	FZ-VS3 FZ-VSL3	2 m	Yes	Yes	Yes	Yes	Yes	Yes		
		3 m	Yes	Yes	Yes	Yes	Yes	Yes		
		5 m	Yes	Yes	Yes	Yes	Yes	Yes		
		10 m	No	Yes	No	Yes	Yes	Yes		
Bend resistant camera cables Bend resistant Right-angle Camera Cable	FZ-VSB3 FZ-VSLB3	2 m	Yes	Yes	Yes	Yes	Yes	Yes		
		3 m	Yes	Yes	Yes	Yes	Yes	Yes		
		5 m	Yes	Yes	Yes	Yes	Yes	Yes		
		10 m	No	Yes	No	Yes	Yes	Yes		
Super Bend resistant Camera Cable	FZ-VSBX	5 m	Yes	Yes	Yes	Yes	Yes	Yes		
		10 m	No	Yes	No	Yes	Yes	Yes		
Long-distance camera cable Long-distance right-angle camera cable	FZ-VS4 FZ-VSL4	15 m	No	Yes	No	Yes	Yes			

# FH-Series

Camera Cables	Model	Cable length	Shortwave Infrared (SWIR) Camera	
			330,000-pixel	1.31 million-pixel
			FH-SMX-SWIR	FH-SMX01-SWIR
Camera Cables Right-angle camera cables	FZ-VS3 FZ-VSL3	2 m	Yes	Yes
		3 m	Yes	Yes
		5 m	Yes	Yes
		10 m	No	No
Bend resistant camera cables Bend resistant Right-angle Camera Cable	FZ-VSB3 FZ-VSLB3	2 m	Yes	Yes
		3 m	Yes	Yes
		5 m	Yes	Yes
		10 m	No	No
Super Bend resistant Camera Cable	FZ-VSBX	5 m	Yes	Yes
		10 m	No	No
Long-distance camera cable Long-distance right-angle camera cable	FZ-VS4 FZ-VSL4	15 m	No	No

Camera Cables	Model	Cable length	Intelligent Compact Digital CMOS Camera	
			FZ-SQ□	
Camera Cables Right-angle camera cables	FZ-VS3 FZ-VSL3	2 m	Yes	
		3 m	Yes	
		5 m	Yes	
		10 m	Yes	
Bend resistant camera cables Bend resistant Right-angle Camera Cable	FZ-VSB3 FZ-VSLB3	2 m	Yes	
		3 m	Yes	
		5 m	Yes	
		10 m	Yes	
Super Bend resistant Camera Cable	FZ-VSBX	5 m	Yes	
		10 m	Yes	
Long-distance camera cable Long-distance right-angle camera cable	FZ-VS4 FZ-VSL4	15 m	Yes	

### Maximum Extension Length Using Cable Extension Units FZ-VSJ

Item	Model	Transmission speed (*1)	No. of CH used for connection (*2)	Maximum cable length using 1 Camera Cable (*1)	Max. number of connectable Extension Units	Using Cable Extension Units FZ-VSJ	
						Max. cable length	Connection configuration
High-speed Digital CMOS Cameras	FH-SM/SC	---	---	15 m (Using FZ-VS4/VSL4)	2	45 m	[Configuration 1] Camera cable: 15 m × 3 Extension Unit: 2
	FH-SMX/SCX FH-SMX01/SCX01	Standard	---	15 m (Using FZ-VS4/VSL4)	2	45 m	[Configuration 1] Camera cable: 15 m × 3 Extension Unit: 2
		High speed	---	5 m (Using FZ-VS□/VSL□)	2	15 m	[Configuration 3] Camera cable: 5 m × 3 Extension Unit: 2
	FH-SM02/SC02 FH-SM04/SC04 FH-SM12/SC12 FH-SMX03/SCX03 FH-SMX05/SCX05 FH-SMX12/SCX12	Standard	1	15 m (Using FZ-VS4/VSL4)	2	45 m	[Configuration 1] Camera cable: 15 m × 3 Extension Unit: 2
			2	15 m (Using FZ-VS4/VSL4)	4 (*3)	45 m	[Configuration 2] Camera cable: 15 m × 6 Extension Unit: 4
		High speed	1	5 m (Using FZ-VS□/VSL□)	2	15 m	[Configuration 3] Camera cable: 5 m × 3 Extension Unit: 2
2			5 m (Using FZ-VS□/VSL□)	4 (*3)	15 m	[Configuration 4] Camera cable: 5 m × 6 Extension Unit: 4	
Digital CMOS Cameras	FH-SM21R/SC21R	Standard	1	15 m (Using FZ-VS4/VSL4)	2	45 m	[Configuration 1] Camera cable: 15 m × 3 Extension Unit: 2
			2	15 m (Using FZ-VS4/VSL4)	4 (*3)	45 m	[Configuration 2] Camera cable: 15 m × 6 Extension Unit: 4
		High speed	1	5 m (Using FZ-VS□/VSL□)	2	15 m	[Configuration 3] Camera cable: 5 m × 3 Extension Unit: 2
			2	5 m (Using FZ-VS□/VSL□)	4 (*3)	15 m	[Configuration 4] Camera cable: 5 m × 6 Extension Unit: 4
	FZ-S5M3/SC5M3	---	---	5 m (Using FZ-VS□/VSL□)	2	15 m	[Configuration 3] Camera cable: 5 m × 3 Extension Unit: 2
	Digital CCD Cameras	FZ-S/SC FZ-S2M/SC2M	---	---	15 m (Using FZ-VS4/VSL4)	2	45 m
Shortwave Infrared (SWIR) Camera	FH-SMX-SWIR FH-SMX01-SWIR	---	---	5 m (Using FZ-VS□/VSL□)	2	15 m	[Configuration 3] Camera cable: 5 m × 3 Extension Unit: 2
Intelligent Compact Digital CMOS Camera	FZ-SQ□	---	---	15 m (Using FZ-VS4/VSL4)	2	45 m	[Configuration 1] Camera cable: 15 m × 3 Extension Unit: 2

- \*1 The FH-S□□□ enables switching between standard and high speed modes. In high speed mode, images can be transferred approximately two times faster than in standard mode, but the connectable cable length will be shorter.
- \*2 The FH-S□□□ has two channels to connect Camera Cables. Connection to two channels makes image transfer two times faster than connection to one channel: high speed mode using two channels can transfer approximately four times as many images as standard mode using one channel.
- \*3 Each channel can be used to connect up to two Cable Extension Units: up to four extension units, two channels x two units, can be connected by using two channels.

## Connection Configuration

	Connection configuration using the maximum length of Camera Cables	Remarks
Configuration 1		
Configuration 2		
Configuration 3		
Configuration 4		

\*4 Select the Camera Cables between the Controller and Extension Unit, between the Extension Units, and between the Extension Unit and Camera according to the connected Camera.  
Different types or lengths of Camera Cables can be used for (1), (2), and (3) as well as for (4), (5), and (6). However, the type and length of Camera Cable (1) must be the same as those of Camera Cable (4), (2) must be the same as (5), and (3) must be the same as (6).

## Monitor

Item	Descriptions	Model
	Touch Panel Monitor 12.1 inches For FH Sensor Controllers *	<b>FH-MT12</b>
	LCD Monitor 8.4 inches	<b>FZ-M08</b>

\* FH Series Sensor Controllers version 5.32 or higher is required.

## Monitor Cables

Item	Descriptions	Model
	DVI-Analog Conversion Cable for Touch Panel Monitor/LCD Monitor Cable length: 2 m, 5 m or 10 m	<b>FH-VMDA □M *1</b>
	RS-232C Cable for Touch Panel Monitor Cable length: 2 m, 5 m or 10 m	<b>XW2Z-□□□PP-1 *2</b>
	USB Cable for Touch Panel Monitor Cable length: 2 m or 5 m	<b>FH-VUAB □M *1</b>

\*1 Insert the cables length into □ in the model number as follows. 2 m = 2, 5 m = 5, 10 m = 10

\*2 Insert the cables length into □□□ in the model number as follows. 2 m = 200, 5 m = 500, 10 m = 010.

A video signal cable and an operation signal cable are required to connect the Touch Panel Monitor.

Signal	Cable	2 m	5 m	10 m
Video signal	DVI-Analog Conversion Cable	Yes	Yes	Yes
Touch panel operation signal	USB Cable	Yes	Yes	No
	RS-232C Cable	Yes	Yes	Yes

## Parallel I/O Cables/Encoder Cable

Item	Descriptions	Model
	Parallel I/O Cable *1 Cable length: 2m, 5m or 15m	<b>XW2Z-S013-□ *2</b>
	Parallel I/O Cable for Connector-terminal Conversion Unit *1 Cable length: 0.5 m, 1 m, 1.5 m, 2 m, 3 m, 5 m Connector-Terminal Block Conversion Units can be connected (Terminal Blocks Recommended Products: OMRON XW2K-34G-T)	<b>XW2Z-□□□EE *3</b>
	Ultra-Compact Interface Wiring System (General-Purpose)	<b>XW2K-34G-T *4</b>
	Encoder Cable for line-driver Cable length: 1.5 m	<b>FH-VR 1.5M</b>

\*1 2 Cables are required for all I/O signals.





\*2 Insert the cables length into □ in the model number as follows. 2 m = 2, 5 m = 5, 15 m = 15

\*3 Insert the cables length into □□□ in the model number as follows. 0.5 m = 050, 1 m = 100, 1.5 m = 150, 2 m = 200, 3 m = 300, 5 m = 500

\*4 Refer to the XW2K Series Datasheet (Cat. No. G152) for details.

## Parallel Converter Cable

When you change to connect the F series, FZ5 series, or FZ5-L series to FH series Sensor Controller, you can convert by using the appropriate parallel converter cable of FH-VPX series under the usable condition.

Item	Applicable Model		Usable Condition	Model
	FZ□ series		<ul style="list-style-type: none"> <li>Do not use RESET signal. *</li> <li>Use with COMIN and COMUT are same power source.</li> </ul>	FH-VPX-FZ
	FZ□-L35x series		<ul style="list-style-type: none"> <li>Do not use RESET signal. *</li> </ul>	FH-VPX-FZL
	F160 series	F160-C10	<ul style="list-style-type: none"> <li>Do not use RESET signal. *</li> <li>Use with COMIN and COMOUT are same power source.</li> <li>Do not use DI5 and DI6.</li> </ul>	FH-VPX-F160
	F210 series	F210-C10	<ul style="list-style-type: none"> <li>Do not use RESET signal. *</li> <li>Use with COMIN and COMOUT are same power source.</li> <li>Do not use DI8 and DI9.</li> </ul>	FH-VPX-F210
		F210-C10-ETN		
	F500 series	F500-C10		

\* Even if RESET signal cannot be use by conversion, conversion is possible to convert satisfying other usable condition.





**Note:** Cannot be used for the F160-C10CP/-C10CF.

## Recommended EtherCAT and EtherNet/IP Communications Cables

Use Straight STP (shielded twisted-pair) cable of category 5 or higher with double shielding (braiding and aluminum foil tape) for EtherCAT.

Use Straight or cross STP (shielded twisted-pair) cable of category 5 or higher for EtherNet/IP.

### Cable with Connectors

Item	Appearance	Recommended manufacturer	Cable length (m)	Model
Cable with Connectors on Both Ends (RJ45/RJ45) Standard RJ45 plugs type *1 Wire Gauge and Number of Pairs: AWG26, 4-pair Cable Cable Sheath material: PUR Cable color: Yellow *2		OMRON	0.3	XS6W-6PUR8SS30CM-YF
			0.5	XS6W-6PUR8SS50CM-YF
			1	XS6W-6PUR8SS100CM-YF
			2	XS6W-6PUR8SS200CM-YF
			3	XS6W-6PUR8SS300CM-YF
			5	XS6W-6PUR8SS500CM-YF
Cable with Connectors on Both Ends (RJ45/RJ45) Rugged RJ45 plugs type *1 Wire Gauge and Number of Pairs: AWG22, 2-pair Cable Cable color: Light blue		OMRON	0.3	XS5W-T421-AMD-K
			0.5	XS5W-T421-BMD-K
			1	XS5W-T421-CMD-K
			2	XS5W-T421-DMD-K
			5	XS5W-T421-GMD-K
			10	XS5W-T421-JMD-K
Cable with Connectors on Both Ends (M12 Straight/M12 Straight) Shield Strengthening Connector cable *3 M12/Smartclick Connectors Wire Gauge and Number of Pairs: AWG22, 2-pair Cable Cable color: Black		OMRON	0.5	XS5W-T421-BM2-SS
			1	XS5W-T421-CM2-SS
			2	XS5W-T421-DM2-SS
			3	XS5W-T421-EM2-SS
			5	XS5W-T421-GM2-SS
			10	XS5W-T421-JM2-SS
Cable with Connectors on Both Ends (M12 Straight/RJ45) Shield Strengthening Connector cable *3 M12/Smartclick Connectors Rugged RJ45 plugs type Wire Gauge and Number of Pairs: AWG22, 2-pair Cable Cable color: Black		OMRON	0.5	XS5W-T421-BMC-SS
			1	XS5W-T421-CMC-SS
			2	XS5W-T421-DMC-SS
			3	XS5W-T421-EMC-SS
			5	XS5W-T421-GMC-SS
			10	XS5W-T421-JMC-SS

\*1 Cables with standard RJ45 plugs are available in the following lengths: 0.2 m, 0.3 m, 0.5 m, 1 m, 1.5 m, 2 m, 3 m, 5 m, 7.5 m, 10 m, 15 m, 20 m. Cables with rugged RJ45 plugs are available in the following lengths: 0.3 m, 0.5 m, 1 m, 2 m, 3 m, 5 m, 10 m, 15 m.

For details, refer to the Industrial Ethernet Connectors Catalog (Cat. No. G019).

\*2 Cables colors are available in yellow, green, and blue.

\*3 For details, contact your OMRON representative.

## Cables / Connectors

Item	Recommended manufacturer	Model
Products for EtherCAT or EtherNet/IP (1000BASE-T/100BASE-TX) Wire gauge and number of pairs: AWG24, 4-pair cable	Cable	Kuramo Electric Co. <b>KETH-SB *1</b>
	RJ45 Connector	Panduit Corporation <b>MPS588-C *1</b>
Products for EtherCAT or EtherNet/IP (100BASE-TX/10BASE-T) Wire gauge and number of pairs: AWG22, 2-pair cable	Cable	Kuramo Electric Co. <b>KETH-PSB-OMR *2</b>
		JMACS Japan Co., Ltd. <b>PNET/B *2</b>
	RJ45 Assembly Connector 	OMRON <b>XS6G-T421-1 *2</b>

\*1 We recommend you to use the above Cable and RJ45 Connector together.

\*2 We recommend you to use the above Cable and RJ45 Assembly Connector together.

## Automation Software Sysmac Studio

The Sysmac Studio is the software that provides an integrated environment for setting, programming, debugging and maintenance of machine automation controllers including the NJ/NX-series CPU Units, NY-series Industrial PC, EtherCAT Slave, and the HMI.











For details, refer to your local OMRON website and *Sysmac Studio Catalog* (Cat. No. P138).

## Development Environment

Please purchase a CD-ROM and licenses the first time you purchase the Application Producer. CD-ROMs and licenses are available individually. The license does not include the CD-ROM.

Product	Specifications	Number of Model Standards licenses	Media	Model
Application Producer	Software components that provide a development environment to further customize the standard controller features of the FH Series. System requirements: CPU: Intel Pentium Processor (SSE2 or higher) OS: Windows 10 (32/64bit) Windows 11 .NET Framework: .NET Framework 3.5 SP1 Memory: At least 2 GB RAM Available disk space: At least 2 GB Browser: Microsoft® Internet Explorer 6.0 or later Display: XGA (1024 × 768), True Color (32-bit) or higher Optical drive: CD/DVD drive The following software is required to customize the software: Microsoft® Visual Studio® 2008 Professional or Microsoft® Visual Studio® 2010 Professional or Microsoft® Visual Studio® 2012 Professional or Microsoft® Visual Studio® 2013 Professional	— (Media only)	CD-ROM	<b>FH-AP1</b>
		1 license	—	<b>FH-AP1L</b>

Accessories

Item	Descriptions				Model
	USB Memory	2 GB		FZ-MEM2G	
		16 GB		FZ-MEM16G	
	SD Card	2 GB		HMC-SD293	
		4 GB		HMC-SD493	
		16 GB		HMC-SD1A3	
—	Mouse Recommended Products Driverless wired mouse (A mouse that requires the mouse driver to be installed is not supported.)				---
	EtherCAT junction slaves	3 port	Power supply voltage: 20.4 to 28.8 VDC (24 VDC -15 to 20%)	Current consumption: 0.08 A	GX-JC03
		6 port		Current consumption: 0.17 A	GX-JC06
	Industrial Switching Hubs for EtherNet/IP and Ethernet	5 port	Current consumption: 0.07 A		W4S1-05D
—	Calibration Plate				FZD-CAL
	DIN rail mounting bracket (For Lite Controllers)				FH-XDM-L
	Common items related to DIN rail (for FH-L551/-L551-10)	DIN 35mm rail	PHOENIX CONTACT	• Length: 75.5/95.5/115.5/200 cm • Height: 7.5mm • Material: Iron • Surface: Conductive	NS 35/7,5 PERF
				• Length: 75.5/95.5/115.5/200 cm • Height: 15mm • Material: Iron • Surface: Conductive	NS 35/15 PERF
		End plate	PHOENIX CONTACT	Need 2 pieces each Sensor Controller	CLIPFIX 35
—	External Lights *1	External lighting controller	LED	FLV Series	
			High-brightness LED	FL-BR/DR Series	
			Photometric Stereo Light	FL-PS Series	
		Built-in lighting controller	MDMC Light	FL-MD Series	
	For Intelligent Compact Digital CMOS Camera	Mounting Bracket		FQ-XL	
		Mounting Brackets		FQ-XL2	
		Polarizing Filter Attachment		FQ-XF1	
		Cover Attachment (for replacement)		FQ-XF2	
—	Mounting Bracket for FZ-S□, FZ-S□X		FZ-S-XLC		
	Mounting Bracket for FZ-S□2M		FZ-S2M-XLC		
	Mounting Bracket for FH-S□, FZ-S□5M□, FH-S□X05, FH-S□X12, FH-S□21R		FH-SM-XLC		
	Mounting Bracket for FH-S□12		FH-SM12-XLC		
	M42 - F Mount Conversion Adapter		FH-ADF/M42-10		

\*1 Refer to the Vision Accessory Catalog (Cat. No. Q198) for details.

\*2 This SD card cannot be used with the FH-L551/-L551-10. Use the recommended SD cards listed below.

# FH-Series

## Lenses

Refer to the *Vision Accessory Catalog* (Cat. No. Q198) for details.

Resolution	Camera Model	Size of image element	Recommended lens		
			Standard Lens	Telecentric Lens	Vibrations and Shocks Resistant Lens
300,000-pixel	FZ-S/SC	1/3" equivalent	SV-V Series	VS-TCH Series	VS-MCA Series Non-telecentric Macro VS-MC Series
	FH-SM				
400,000-pixel	FH-SMX/SCX	1/2.9" equivalent	SV-H Series	VS-TCH Series	VS-MCA Series Non-telecentric Macro VS-MC Series
1.6 million-pixel	FH-SMX01/SCX01				
2 million-pixel	FZ-S2M/SC2M	1/1.8" equivalent	VS-H1 Series	VS-TEV Series	VS-MCH1 Series
	FH-SM02/SC02	2/3" equivalent *1			
3.2 million-pixel	FH-SMX03/SCX03	1/1.8" equivalent	SV-H Series	VS-TCH Series	VS-MCA Series Non-telecentric Macro VS-MC Series
4 million-pixel	FH-SM04/SC04	1" equivalent	VS-H1 Series	VS-TEV Series	VS-MCH1 Series
5 million-pixel	FZ-S5M3/SC5M3	2/3" equivalent	SV-H Series	VS-TCH Series	VS-MCA Series Non-telecentric Macro VS-MC Series
	FH-SMX05/SCX05	2/3" equivalent			
12 million-pixel	FH-SMX12/SCX12	1.1" equivalent	VS-LLD Series VS-HVA Series	VS-TEV Series	---
	FH-SM12/SC12	1.76" equivalent	VS-L/M42-10 Series	---	VS-MCL/M42-10 Series
20.4 million-pixel	FH-SM21R/SC21R	1" equivalent	VS-LLD Series VS-HVA Series	VS-TEV Series	VS-MCH1 Series
SWIR Cameras 330,000-pixel	FH-SMX-SWIR	1/4" equivalent	VS Technology CO., LTD VS-H1-SWIR Series	VS Technology CO., LTD VS-THV Series	---
SWIR Cameras 1.31 million-pixel	FH-SMX-01-SWIR	1/2" equivalent			

\*1 A lens recommended for a 1" image element should be used for an image element size equivalent to 2/3". Vignetting may occur with a lens recommended for a 2/3" image element.

# Ratings and Specifications (FH Sensor Controllers)

## High-speed, Large-capacity Controller

Sensor Controller Series		FH-5552/5551/5052/5051 Series			FH-2052/FH-2051 Series			
Sensor Controller Model		FH-5552/5551/ 5052/5051	FH-5552-10/ 5551-10/ 5052-10/ 5051-10	FH-5552-20/ 5551-20/ 5052-20/ 5051-20	FH-2052/2051	FH-2052-10/ 2051-10	FH-2052-20/ 2051-20	
Parallel IO		NPN/PNP (common)						
Memory, Storage		FH-5552 Series: 32 GB RAM, 128 GB ROM FH-5551 Series: 32 GB RAM, 64 GB ROM FH-5052 Series: 8 GB RAM, 64 GB ROM FH-5051 Series: 8 GB RAM, 64 GB ROM			FH-2052 Series: 8 GB RAM, 64 GB ROM FH-2051 Series: 8 GB RAM, 64 GB ROM			
Number of cores		FH-5552 Series: 8 cores FH-5551 Series: 4 cores FH-5052 Series: 8 cores FH-5051 Series: 4 cores			FH-2052 Series: 2 cores FH-2051 Series: 2 cores			
Main Functions	Operation Mode	Standard	Yes					
		Double Speed Multi-input	Yes					
		Non-stop adjustment mode	Yes					
		Multi-line random-trigger mode	Yes (Maximum 8 lines) *1					
	Parallel Processing		Yes					
	Number of Connectable Camera		2	4	8	2	4	8
	Supported Camera	FH-S series camera	All of the FH-S series cameras are connectable.			All of the FH-S series cameras are connectable. *2		All of the FH-S series cameras are connectable. *2
		FZ-S series camera	All of the FZ-S series cameras are connectable.					
	Camera I/F		OMRON I/F					
	Possible Number of Captured Images		Refer to page 40.					
	Possible Number of Logging Images to Sensor Controller		Refer to the <i>Vision System FH Series User's Manual</i> (Cat. No. Z365).					
	Possible Number of Scenes		128					
	Operating on UI	USB Mouse	Yes (wired USB and driver is unnecessary type)					
		Touch Panel	Yes (RS-232C/USB connection: FH-MT12)					
Setup		Create the processing flow using Flow editing.						
Language		Japanese, English, Simplified Chinese, Traditional Chinese, Korean, German, French, Spanish, Italian, Vietnamese, Polish						
External Interface	Serial Communication		RS-232C × 1					
	Ethernet Communication	Protocol	Non-procedure (TCP/UDP)					
		I/F	1000BASE-T × 2					
	EtherNet/IP Communication		Yes (Target/Ethernet port)					
	PROFINET Communication		<ul style="list-style-type: none"> <li>• Yes (Slave/Ethernet port)</li> <li>• Conformance class A</li> </ul>					
	EtherCAT Communication		Yes (slave) Refer to page 46 about EtherCAT Communications Specifications.					
	Parallel I/O	<ul style="list-style-type: none"> <li>• 12 inputs/31 outputs:                             <ul style="list-style-type: none"> <li>• Use 1 Line.</li> <li>• Operation mode: Except Multi-line random-trigger mode.</li> </ul> </li> </ul>						
		<ul style="list-style-type: none"> <li>• 17 inputs/37 outputs:                             <ul style="list-style-type: none"> <li>• Use 2 Lines.</li> <li>• Operation mode: Multi-line random-trigger mode.</li> </ul> </li> </ul>						
		<ul style="list-style-type: none"> <li>• 14 inputs/29 outputs:                             <ul style="list-style-type: none"> <li>• Use 3 to 4 Lines.</li> <li>• Operation mode: Multi-line random-trigger mode.</li> </ul> </li> </ul>						
		<ul style="list-style-type: none"> <li>• 19 inputs/34 outputs:                             <ul style="list-style-type: none"> <li>• Use 5 to 8 Lines.</li> <li>• Operation mode: Multi-line random-trigger mode.</li> </ul> </li> </ul>						
	Encoder Interface		Input voltage: 5 V ± 5% Signal: RS-422A Line Driver Level Phase A/B/Z: 1 MHz					
Monitor Interface		DVI-I output (Analog RGB & DVI-D single link) × 1						
USB I/F		USB3.0 host × 2 (BUS Power: Port5 V/0.5 A) USB2.0 host × 4 (BUS Power: Port5 V/0.5 A)						
SD Card I/F		SDHC × 1						
Indicator Lamps	Main		POWER: Green ERROR: Red RUN: Green ACCESS: Yellow					
	Ethernet		NET RUN1: Green LINK/ACT1: Yellow NET RUN2: Green LINK/ACT2: Yellow					
	SD Card		SD POWER: Green SD BUSY: Yellow					
	EtherCAT		ECAT RUN: Green LINK/ACT IN: Green LINK/ACT OUT: Green ECAT ERR: Red					
Power-supply voltage		20.4 VDC to 26.4 VDC						
Current consumption	<ul style="list-style-type: none"> <li>• When connecting the following cameras Intelligent compact digital CMOS camera Shortwave Infrared (SWIR) Camera</li> <li>• When connecting the following light or lighting controller without an external power supply FLV-TCC1, FLV-TCC4, FLV-TCC3HB FLV-TCC1EP, FL-TCC1</li> <li>• When connecting the following light or lighting controller FL-TCC1PS, FL-MDCIMC</li> </ul>		5.6 A max.	7.7 A max.	12.2 A max.	4.6 A max.	6.6 A max.	11.2 A max.
	Other than above		4.5 A max.	5.5 A max.	7.3 A max.	3.5 A max.	4.3 A max.	6.3 A max.
Built-in FAN		Yes						

# FH-Series

Sensor Controller Series		FH-5552/5551/5052/5051 Series			FH-2052/FH-2051 Series			
Sensor Controller Model		FH-5552/5551/ 5052/5051	FH-5552-10/ 5551-10/ 5052-10/ 5051-10	FH-5552-20/ 5551-20/ 5052-20/ 5051-20	FH-2052/2051	FH-2052-10/ 2051-10	FH-2052-20/ 2051-20	
Usage Environment	Ambient temperature range	Operating: 0°C to +45°C Storage: -20 to +65°C (with no icing or condensation)			Operating: 0°C to +50°C Storage: -20 to +65°C (with no icing or condensation)			
	Ambient humidity range	Operating: 35 to 85%RH Storage: 35 to 85%RH (with no condensation)						
	Ambient atmosphere	No corrosive gases						
	Vibration tolerance	Oscillation frequency: 10 to 150 Hz Half amplitude: 0.1 mm Acceleration: 15 m/s <sup>2</sup> Sweep time: 8 minute/count Sweep count: 10 Vibration direction: up and down/front and behind/left and right						
	Shock resistance	Impact force: 150 m/s <sup>2</sup> Test direction: up and down/front and behind/left and right						
	Noise immunity	Fast Transient Burst	<ul style="list-style-type: none"> <li>DC power</li> <li>Direct infusion: 2kV, Pulse rising: 5ns, Pulse width: 50ns, Burst continuation time: 15ms/0.75ms, Period: 300ms, Application time: 1 min</li> <li>I/O line</li> <li>Direct infusion: 1kV, Pulse rising: 5ns, Pulse width: 50ns, Burst continuation time: 15ms/0.75ms, Period: 300ms, Application time: 1 min</li> </ul>					
	Grounding	Type D grounding (100 Ω or less grounding resistance) *3						
External Features	Dimensions	190 mm × 115 mm × 182.5 mm Note Height: Including the feet at the base.						
	Weight	Approx. 3.4 kg	Approx. 3.6 kg	Approx. 3.6 kg	FH-2052 series: Approx. 3.4 kg FH-2051 series: Approx. 3.0 kg	FH-2052-□0 series: Approx. 3.6 kg FH-2051-□0 series: Approx. 3.2 kg		
	Degree of protection	IEC60529 IP20						
	Case material	Cover: zinc-plated steel plate Side plate: aluminum (A6063)						
Accessories	Instruction Sheet (Japanese and English): 1, Installation Instruction Manual for FH series: 1, General Compliance Information and Instructions for EU: 1, Member registration sheet: 1, Power source (FH-XCN): 1 (male), Ferrite core for camera cable: 2 (FH-5-□□□, FH-2-□□□), 4 (FH-5-□□□-10, FH-2-□□□-10), 8 (FH-5-□□□-20, FH-2-□□□-20)							

\*1 According to the CPU performance, FH-205□ series is recommended to use up to two lines in this mode.

\*2 Up to eight cameras can be connected in total including up to four 12 or 20.4 million-pixel cameras.

\*3 Existing third class grounding

## Lite Controllers

Sensor Controller Series		FH-L551 Series		
Sensor Controller Model		FH-L551	FH-L551-10	
Parallel IO		NPN/PNP (common)		
Memory, Storage		4GB RAM, 32GB ROM		
Main Functions	Operation Mode	Standard	Yes	
		Double Speed Multi-input	Yes	
		Non-stop adjustment mode	Yes	
		Multi-line random-trigger mode	No	
	Parallel Processing		Yes	
	Number of Connectable Camera		2	4
	Supported Camera	FH-S series camera	All of the FH-S series cameras except FH-SM21R/SC21R	
		FZ-S series camera	All of the FZ-S series cameras are connectable.	
	Camera I/F		OMRON I/F	
	Possible Number of Captured Images		Refer to page 40.	
	Possible Number of Logging Images to Sensor Controller		Refer to the <i>Vision System FH Series User's Manual</i> (Cat. No. Z365).	
	Possible Number of Scenes		128	
	UI Operations	USB Mouse	Yes (wired USB driver-less type)	
		Touch Panel	Yes (RS-232C/USB connection: FH-MT12)	
Setup		Create the processing flow using Flow editing.		
Language		Japanese, English, Simplified Chinese, Traditional Chinese, Korean, German, French, Spanish, Italian, Vietnamese, Polish		
External Interface	Serial Communication		RS-232C × 1	
	Ethernet Communication	Protocol	Non-procedure (TCP/UDP)	
		I/F	1000BASE-T × 1	
	EtherNet/IP Communication		Yes (Target/Ethernet port)	
	PROFINET Communication		<ul style="list-style-type: none"> <li>• Yes (Slave/Ethernet port)</li> <li>• Conformance class A</li> </ul>	
	EtherCAT Communication		No	
	Parallel I/O		<ul style="list-style-type: none"> <li>• High-speed input: 1</li> <li>• Normal speed: 9</li> <li>• High-speed output: 4</li> <li>• Normal speed: 23</li> </ul>	
	Encoder Interface		None	
	Monitor Interface		DVI-I output (Analog RGB & DVI-D single link) × 1	
	USB I/F		USB2.0 host × 1: BUS Power: Port 5 V/0.5 A USB3.0 × 1: BUS Power: Port 5 V/0.5 A	
SD Card I/F		SDHC × 1		
Indicator Lamps	Main	POWER: Green ERROR: Red RUN: Green ACCESS: Yellow		
	Ethernet	NET RUN: Green LINK/ACT: Yellow		
	SD Card	SD POWER: Green SD BUSY: Yellow		
	EtherCAT	None		
Power-supply voltage		20.4 VDC to 26.4 VDC		
Current consumption	<ul style="list-style-type: none"> <li>• When connecting the following cameras Intelligent compact digital CMOS camera Shortwave Infrared (SWIR) Camera</li> <li>• When connecting the following light or lighting controller without an external power supply FLV-TCC1, FLV-TCC4, FLV-TCC3HB FLV-TCC1EP, FL-TCC1</li> <li>• When connecting the following light or lighting controller FL-TCC1PS, FL-MD□MC</li> </ul>	2.7 A max.	4.4 A max.	
	Other than above	1.5 A max.	2.0 A max.	
Built-in FAN		No		
Usage Environment	Ambient temperature range		Operating: 0°C to 55°C Storage: -25 to +70°C	
	Ambient humidity range		Operating and Storage: 10 to 90%RH (with no condensation)	
	Ambient atmosphere		No corrosive gases	
	Vibration tolerance		5 to 8.4 Hz with 3.5 mm amplitude, 8.4 to 150 Hz, acceleration of 9.8 m/s <sup>2</sup> 100 min each in X, Y, and Z directions (10 sweeps of 10 min each = 100 min total)	
	Shock resistance		Impact force: 150 m/s <sup>2</sup> Test direction: up and down/front and behind/left and right	
	Noise immunity	Fast Transient Burst	<ul style="list-style-type: none"> <li>• DC power Direct infusion: 2kV, Pulse rising: 5ns, Pulse width: 50ns, Burst continuation time: 15ms/0.75ms, Period: 300ms, Application time: 1 min</li> <li>• I/O line Direct infusion: 1kV, Pulse rising: 5ns, Pulse width: 50ns, Burst continuation time: 15ms/0.75ms, Period: 300ms, Application time: 1 min</li> </ul>	
			Grounding	
External Features	Dimensions		200 mm × 80 mm × 130 mm	
	Weight		Approx. 1.5 kg	
	Degree of protection		IEC60529 IP20	
	Case materials		PC	
Accessories		Instruction Sheet (Japanese and English): 1, Installation Instruction Manual for FH-L series:1, General Compliance Information and Instructions for EU:1, Member registration sheet: 1, Power source (FH-XCN-L):1 (male)		

\* Existing third class grounding

# FH-Series

## Maximum Number of Loading Images during Multi-input

Camera	Model	Max. Number of Loading Images during Multi-input *1
Intelligent Compact Digital CMOS Cameras *2	FZ-SQ010F/-SQ050F/-SQ100F/-SQ100N	256
0.3 million pixels CCD/CMOS Cameras	FZ-S/-SC FH-SM/-SC	256
330,000-pixels Shortwave Infrared (SWIR) Camera	FH-SMX-SWIR	256
0.4 million pixels CMOS Cameras	FH-SMX/-SCX	256
1.31 million pixels Shortwave Infrared (SWIR) Camera	FH-SMX01-SWIR	85
1.6 million pixels CMOS Cameras	FH-SMX01/-SCX01	64
2 million pixels CCD Cameras	FZ-S2M/-SC2M	64
2 million pixels CMOS Cameras	FH-SM02/-SC02	51
3.2 million pixels CMOS Cameras	FH-SMX03/-SCX03	36
4 million pixels CMOS Cameras	FH-SM04/-SC04	32
5 million pixels CCD/CMOS Cameras	FZ-S5M3/-SC5M3 FH-SMX05/-SCX05	25
12 million pixels CMOS Cameras	FH-SM12/-SC12/-SMX12/-SCX12	10
20.4 million pixels CMOS Cameras	FH-SM21R/-SC21R	6

\*1 When using two camera cables for connection, the maximum number of loaded images during multi-input is twice the number given in the table.

\*2 The multi-input function cannot be used when the built-in light of an intelligent compact digital camera is used. Refer to the *Vision System FH/FZ5 Series User's Manual* (Cat. No. Z340) for details.

## Ratings and Specifications (Cameras)

## High-speed Digital CMOS cameras

Model	FH-SM	FH-SM02	FH-SC02	FH-SM04	FH-SC04	FH-SM12	FH-SC12
Image elements	CMOS image elements (1/3-inch equivalent)		CMOS image elements (2/3-inch equivalent) *1		CMOS image elements (1-inch equivalent)		CMOS image elements (1.76-inch equivalent)
Color/Monochrome	Monochrome		Monochrome   Color		Monochrome   Color		Monochrome   Color
Effective pixels	640 (H) × 480 (V)		2,040 (H) × 1,088 (V)		2,040 (H) × 2,048 (V)		4,084 (H) × 3,072 (V)
Pixel size	7.4 (μm) × 7.4 (μm)		5.5 (μm) × 5.5 (μm)		5.5 (μm) × 5.5 (μm)		5.5 (μm) × 5.5 (μm)
Shutter function	Electronic shutter; Shutter speeds can be set from 20 μs to 100 ms.		Electronic shutter; Shutter speeds can be set from 25 μs to 100 ms.				
Partial function	1 to 480 lines		1 to 1,088 lines	2 to 1,088 lines	1 to 2,048 lines	2 to 2,048 lines	4 to 3,072 lines (4-line increments)
Frame rate (Image Acquisition Time *2)	308 fps (3.3 ms)		219 fps (4.6 ms) *3		118 fps (8.5 ms) *3		38.9 fps (25.7 ms) *3
Lens mounting	C mount						M42 mount
Field of vision, installation distance	Selecting a lens according to the field of vision and installation distance						
Ambient temperature range	Operating: 0 to 40 °C, Storage: -25 to 65 °C (with no icing or condensation)						
Ambient humidity range	Operating and storage: 35% to 85% (with no condensation)						
Weight	Approx. 105 g		Approx. 110 g				Approx. 320 g
Accessories	Instruction manual						

Model	FH-SMX	FH-SCX	FH-SMX01	FH-SCX01	FH-SMX03	FH-SCX03	FH-SMX05	FH-SCX05	FH-SMX12	FH-SCX12
Image elements	CMOS image elements (1/2.9-inch equivalent)				CMOS image elements (1/1.8-inch equivalent)		CMOS image elements (2/3-inch equivalent)		CMOS image elements (1.1-inch equivalent)	
Color/Monochrome	Monochrome	Color	Monochrome	Color	Monochrome	Color	Monochrome	Color	Monochrome	Color
Effective pixels	720 (H) × 540 (V)		1440 (H) × 1,080 (V)		2,046 (H) × 1,536 (V)		2,448 (H) × 2,048 (V)		4,092 (H) × 3,000 (V)	
Pixel size	6.9 (μm) × 6.9 (μm)		3.45 (μm) × 3.45 (μm)							
Shutter function	Electronic shutter; Shutter speeds can be set from 1 μs to 100 ms.								Electronic shutter; Shutter speeds can be set from 15 μs to 100 ms.	
Partial function	4 to 540 lines (4-line increments)		4 to 1,080 lines (4-line increments)		4 to 1,536 lines (4-line increments)		4 to 2,048 lines (4-line increments)		4 to 3,000 lines (4-line increments)	
Frame rate (Image Acquisition Time *2)	523.6 fps (1.9 ms)		154.6 fps (6.5 ms)		151.4 fps (6.6 ms) *3		97.2 fps (10.3 ms) *3		40.1 fps (24.9 ms) *3	
Lens mounting	C mount									
Field of vision, installation distance	Selecting a lens according to the field of vision and installation distance									
Ambient temperature range	Operating: 0 to 50 °C, Storage: -20 to 65 °C (with no icing or condensation)		Operating: 0 to 45 °C, Storage: -20 to 65 °C (with no icing or condensation)		Operating: 0 to 40 °C, Storage: -20 to 65 °C (with no icing or condensation)					
Ambient humidity range	Operating and storage: 35% to 85% (with no condensation)									
Weight	Approx. 48 g				Approx. 85 g					
Accessories	Instruction manual, General Compliance Information and Instructions for EU									

\*1 A lens recommended for a 1" image element should be used for an image element size equivalent to 2/3". Vignetting may occur with a lens recommended for a 2/3" image element.

\*2 The image acquisition time does not include the image conversion processing time of the sensor controller.

\*3 Frame rate in high speed mode when the camera is connected using two camera cables.

## Digital CMOS Cameras

Model	FH-SM21R	FH-SC21R	FZ-S5M3	FZ-SC5M3
Image Elements	CMOS image elements (1-inch equivalent)		CMOS image elements (2/3-inch equivalent)	
Color/Monochrome	Monochrome	Color	Monochrome	Color
Effective Pixels	5,544 (H) × 3,692 (V)		2,448 (H) × 2,048 (V)	
Pixel Size	2.4 (μm) × 2.4 (μm)		3.45 (μm) × 3.45 (μm)	
Scan Type	Progressive			
Shutter Method	Rolling shutter (Global reset mode supported)		Global shutter	
Shutter Function	Electronic shutter; Shutter speeds can be set from 50 μs to 100 ms.		Electronic shutter; Shutter speeds can be set from 20 μs to 100 ms.	
Partial function	1848 to 3,692 lines		4 to 2,048 lines	
Frame rate (Image Acquisition Time *)	23.5 fps (42.6ms)		25.6 fps (38.2ms)	
Lens Mounting	C mount			
Field of vision, Installation distance	Selecting a lens according to the field of vision and installation distance			
Ambient temperature range	Operating: 0 to +40°C Storage: -20 to 65°C (with no icing or condensation)		Operating: 0 to +40°C Storage: -30 to 65°C (with no icing or condensation)	
Ambient humidity range	Operating: 35 to 85%RH, Storage: 35 to 85%RH (with no condensation)			
Weight	Approx. 85 g			
Accessories	Instruction Sheet, General Compliance Information and Instructions for EU			

\* The image acquisition time does not include the image conversion processing time of the sensor controller.

## Digital CCD Cameras

Model	FZ-S	FZ-SC	FZ-S2M	FZ-SC2M
Image elements	Interline transfer reading all pixels, CCD image elements (1/3-inch equivalent)		Interline transfer reading all pixels, CCD image elements (1/1.8-inch equivalent)	
Color/Monochrome	Monochrome	Color	Monochrome	Color
Effective pixels	640 (H) × 480 (V)		1,600 (H) × 1,200 (V)	
Pixel size	7.4 (μm) × 7.4 (μm)		4.4 (μm) × 4.4 (μm)	
Shutter function	Electronic shutter; select shutter speeds from 20 μs to 100 ms			
Partial function	12 to 480 lines		12 to 1,200 lines	
Frame rate (Image Acquisition Time *)	80 fps (12.5 ms)		30 fps (33.3 ms)	
Lens mounting	C mount			
Field of vision, installation distance	Selecting a lens according to the field of vision and installation distance			
Ambient temperature range	Operating: 0 to 50 °C Storage: -25 to 65 °C (with no icing or condensation)		Operating: 0 to 40 °C Storage: -25 to 65 °C (with no icing or condensation)	
Ambient humidity range	Operating and storage: 35% to 85% (with no condensation)			
Weight	Approx. 55 g		Approx. 76 g	
Accessories	Instruction manual			

\* The image acquisition time does not include the image conversion processing time of the sensor controller.

## Shortwave Infrared (SWIR) Camera

Model	FH-SMX-SWIR	FH-SMX01-SWIR
Image elements *1	CMOS image elements (1/4-inch equivalent)	CMOS image elements (1/2-inch equivalent)
Color/Monochrome	Monochrome	
Effective pixels	640 (H) × 512 (V)	1,280 (H) × 1,024 (V)
Pixel size	5.0 (μm) × 5.0 (μm)	5.0 (μm) × 5.0 (μm)
Shutter function	Electronic shutter: Shutter speeds can be set from 8 μs to 100 ms.	
Partial function	8 to 512 lines (8-line increments)	8 to 1,024 lines (8-line increments)
Frame rate (Image Acquisition Time *2)	240 fps (4.2 ms)	120 fps (8.3 ms)
Lens mounting	C mount	
Supported controller *3	FH-5□52/5□51/2052/2051/L551 Series	
Field of vision, installation distance	Selecting a lens according to the field of vision and installation distance *4	
Ambient temperature range	Operating: 0 to 40°C *5 Storage: -20 to 65°C (with no icing or condensation)	
Ambient humidity range	Operating and storage: 35% to 85% (with no condensation)	
Weight	Approx. 505 g (w/base)	
Accessories	<ul style="list-style-type: none"> <li>• Instruction manual</li> <li>• General Compliance Information and Instructions for EU</li> </ul>	

\*1 If the interval between capturing images is more than 1 minute, the camera brightness value may decrease by more than 1%.

\*2 The image acquisition time does not include the image conversion processing time of the sensor controller.

\*3 FH-SMX-SWIR/FH-SMX01-SWIR can be supported by controller software version 6.60 or higher.

\*4 Ask your OMRON representative for details.

\*5 This camera controls the temperature of the image elements at 15°C to improve image quality.

If the temperature of the image elements (value of the camera's built-in temperature sensor) rises above 15°C, white spots and noise will increase. We recommend that the ambient temperature during operation be below +37°C, or the upper part of the case temperature below +47°C.

### Additional Information

Spectral sensitivity characteristics: wavelength range 400 to 1700 nm

Relative sensitivity

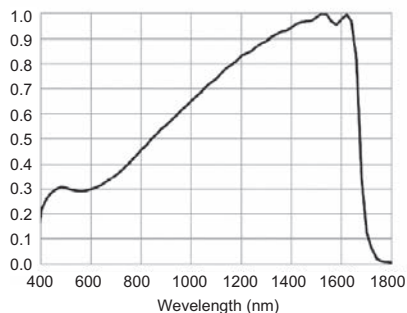

## Intelligent Compact Digital CMOS Cameras

Model	FZ-SQ010F	FZ-SQ050F	FZ-SQ100F	FZ-SQ100N
Image elements	CMOS color image elements (1/3-inch equivalent)			
Color/Monochrome	Color			
Effective pixels	752 (H) × 480 (V)			
Pixel size	6.0 (μm) × 6.0 (μm)			
Shutter function	1/250 to 1/32,258			
Partial function	8 to 480 lines			
Frame rate (Image Acquisition Time *1)	60 fps (16.7 ms)			
Field of vision	7.5 × 4.7 to 13 × 8.2 mm	13 × 8.2 to 53 × 33 mm	53 × 33 to 240 × 153 mm	29 × 18 to 300 × 191 mm
Installation distance	38 to 60 mm	56 to 215 mm	220 to 970 mm	32 to 380 mm
LED class *2	Risk Group2			
Ambient temperature range	Operating: 0 to 50 °C Storage: -25 to 65 °C			
Ambient humidity range	Operating and storage: 35% to 85% (with no condensation)			
Weight	Approx. 150 g		Approx. 140 g	
Accessories	Mounting bracket (FQ-XL), polarizing filter attachment (FQ-XF1), instruction manual and warning label			

\*1 The image acquisition time does not include the image conversion processing time of the sensor controller.

\*2 Applicable standards: IEC62471-2

### • Narrow View FZ-SQ010F

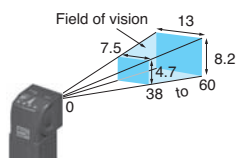

### • Standard FZ-SQ050F

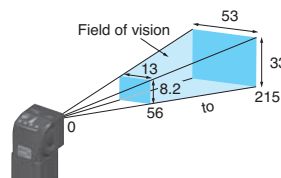

### • Wide View (Long-distance) FZ-SQ100F

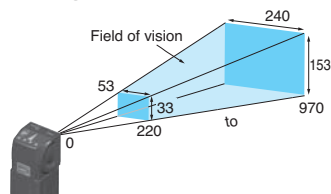

### • Wide View (Short-distance) FZ-SQ100N

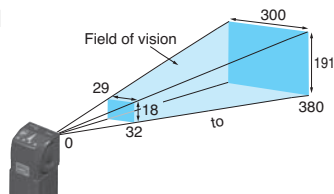

# FH-Series

## Ratings and Specifications (Cable, Monitor)

### Camera Cables

Model	FZ-VS3 (5 m)	FZ-VSB3 (5 m)	FZ-VSBX (5 m)	FZ-VSL3 (5 m)	FZ-VSLB3 (5 m)
Type	Standard	Bend resistant	Super-bend-resistant	Right-angle	Bend resistant Right-angle
Shock resistiveness (durability)	10 to 150 Hz single amplitude 0.15 mm 3 directions, 8 strokes, 4 times				
Ambient temperature range	Operation and storage: 0 to 65 °C (with no icing or condensation)				
Ambient humidity range	Operation and storage: 40 to 70%RH (with no condensation)				
Ambient atmosphere	No corrosive gases				
Material	Cable sheath, connector: PVC				
Minimum bending radius	69mm	69mm	69mm	69mm	69mm
Weight	Approx. 390 g	Approx. 430 g	Approx. 460 g	Approx. 390 g	Approx. 430 g

### Cable Extension Unit

Model	FZ-VS-J
Power supply voltage *1	11.5 to 13.5 VDC
Current consumption *2	1.5 A max.
Ambient temperature range	Operating: 0 to 50 °C; Storage: -25 to 65 °C (with no icing or condensation)
Ambient humidity range	Operating and storage: 35 to 85% (with no condensation)
Weight	Approx. 240 g
Accessories	Instruction Sheet and 4 mounting screws

\*1 A 12-VDC power supply must be provided to the Cable Extension Unit when connecting the Intelligent Compact Camera, or the Lighting Controller.

\*2 The current consumption shows when connecting the Cable Extension Unit to an external power supply.

### Touch Panel Monitor

Model	FH-MT12	
Major Function	Display area	12.1 inch
	Resolution	1,024 (V) × 768 (H)
	Number of color	16,200,000 colors (8 bit/color)
	Brightness	500cd/m <sup>2</sup> (Typ)
	Contrast Ratio	700:1 (Typ)
	Viewing angle	Horizontal (left and right): -80° to 80° (typ) Vertical (top and bottom): -70° to 70° (typ)
	Backlight Unit	LED, edge-light
	Backlight lifetime	About 80,000 hour
External interface	Touch panel	4wire resistive touch screen
	Video input	analog RGB
Ratings	Touch panel signal	USB RS-232C
	Power supply voltage	24 VDC (21.6 to 26.4 VDC)
Operating environment	Current consumption	0.5 A
	Insulation resistance	Between DC power supply and Touch Panel Monitor FG: 20 MΩ or higher (rated voltage 250 V)
	Ambient temperature range	Operating: 0 to 50°C, Storage: -20 to +65°C (with no icing or condensation)
	Ambient humidity range	Operating and Storage: 20 to 90 %RH (with no icing or condensation)
	Ambient environment	No corrosive gas
Operation	Vibration resistance	10 to 150 Hz, one-side amplitude 0.1 mm (Max. acceleration 15 m/s <sup>2</sup> ) 10 times for 8 minutes for each three direction
	Degree of protection	Panel mounting: IP65 on the front
Structure	Operation	Touch pen
	Mounting	Panel mounting, VESA mounting
	Weight	Approx. 2.4 kg
	Material	Front panel: PC/PBT, Front Sheet: PET, Rear case: SUS

Note: FH Series Sensor Controllers version 5.32 or higher is required.

### Long-distance Camera Cables

Model	FZ-VS4 (15 m)	FZ-VSL4 (15 m)
Type	Standard	Right-angle
Shock resistiveness (durability)	10 to 150 Hz single amplitude 0.15 mm 3 directions, 8 strokes, 4 times	
Ambient temperature range	Operation and storage: 0 to 65 °C (with no icing or condensation)	
Ambient humidity range	Operation and storage: 40 to 70%RH (with no condensation)	
Ambient atmosphere	No corrosive gases	
Material	Cable sheath, connector: PVC	
Minimum bending radius	78 mm	
Weight	Approx. 1,400 g	

### Encoder Cable

Model	FH-VR
Vibration resistiveness	10 to 150 Hz single amplitude 0.1 mm 3 directions, 8 strokes, 10 times
Ambient temperature range	Operation: 0 to 50 °C; Storage: -10 to 60 °C (with no icing or condensation)
Ambient humidity range	Operation and storage: 35 to 85%RH (with no condensation)
Ambient atmosphere	No corrosive gases
Material	Cable Jacket: Heat, oil and flame resistant PVC Connector: polycarbonate resin
Minimum bending radius	65 mm
Weight	Approx. 104 g

## Monitor Cables

Model	FH-VMDA (2 m)		FH-VUAB (2 m)	XW2Z-200PP-1 (2 m)
Cable type	DVI-Analog Conversion Cable		USB Cable	RS-232C Cable
Vibration resistance	10 to 150 Hz, one-side amplitude 0.1 mm, 10 times for 8 minutes for each three direction			
Ambient Temperature	Operating Condition: 0 to 50°C, Storage Condition: -10 to 60°C (with no icing or condensation)			
Ambient Humidity	Operating Condition: 35 to 85%RH, Storage Condition: 35 to 85%RH (with no icing or condensation)			
Ambient environment	No corrosive gases			
Material	Cable outer sheath, Connector: PVC			Cable outer sheath: PVC, Connector: ABS/Ni Plating
Minimum bend radius	62 mm		25 mm	59 mm
Weight	Approx. 210 g		Approx. 95 g	Approx. 162 g

## LCD Monitor

Model	FZ-M08
Size	8.4 inches
Type	Liquid crystal color TFT
Resolution	1,024 × 768 dots
Input signal	Analog RGB video input, 1 channel
Power supply voltage	21.6 to 26.4 VDC
Current consumption	Approx. 0.7 A max.
Ambient temperature range	Operating: 0 to 50 °C; Storage: -25 to 65 °C (with no icing or condensation)
Ambient humidity range	Operating and storage: 35 to 85% (with no condensation)
Weight	Approx. 1.2 kg
Accessories	Instruction Sheet and 4 mounting brackets

## FH-Series

# EtherCAT Communications Specifications

Item	Specifications	
Communications standard	IEC61158 Type 12	
Physical layer	100 BASE-TX (IEEE802.3)	
Modulation	Base band	
Baud rate	100 Mbps	
Topology	Depends on the specifications of the EtherCAT master.	
Transmission Media	Twisted-pair cable of category 5 or higher (double-shielded straight cable with aluminum tape and braiding)	
Transmission Distance	Distance between nodes: 100 m or less	
Node address setting	00 to 99	
External connection terminals	RJ45 × 2 (shielded) IN: EtherCAT input data, OUT: EtherCAT output data	
Send/receive PDO data sizes	Input	56 to 280 bytes/line (including input data, status, and unused areas) Up to 8 lines can be set. *
	Output	28 bytes/line (including output data and unused areas) Up to 8 lines can be set. *
Mailbox data size	Input	512 bytes
	Output	512 bytes
Mailbox	Emergency messages, SDO requests, and SDO information	
Refreshing methods	I/O-synchronized refreshing (DC)	

\* This depends on the upper limit of the master.

## Version Information

### FH Series and Programming Devices

Use the latest version of Sysmac Studio Standard Edition/Vision Edition.

FH Series	Version of FH Series	Corresponding version of Sysmac Studio Standard Edition/Vision Edition
FH-555□ (-□) FH-505□ (-□) FH-205□ (-□)	Version 6.55 or higher	Supported by version 1.63 * or higher.
	Version 6.51	Supported by version 1.53 or higher.

\* Only settings related to EtherCAT connection are available.

# Components and Functions

**Sensor Controllers**  
**High-speed,**  
**Large-capacity Controller**  
**Standard Controller**  
**(4-camera type)**

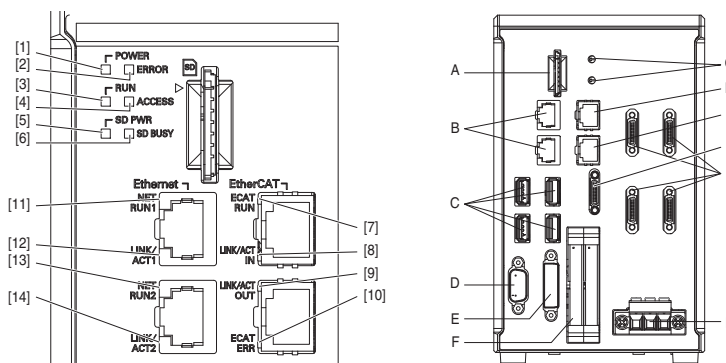

	Name	Description
[1]	POWER LED	Lit while power is ON.
[2]	ERROR LED	Lit when an error has occurred.
[3]	RUN LED	Lit while the layout turned on output setting is displayed.
[4]	ACCESS LED	Blinks while the internal nonvolatile memory is accessed.
[5]	SD POWER LED	Blinks while power is supplied to the SD memory card and the card is usable.
[6]	SD BUSY LED	Blinks while the SD memory card is accessed.
[7]	EtherCAT RUN LED	Lit while EtherCAT communications are usable.
[8]	EtherCAT LINK/ACT IN LED	Lit when connected with an EtherCAT device, and blinks while performing communications.
[9]	EtherCAT LINK/ACT OUT LED	Lit when connected with an EtherCAT device, and blinks while performing communications.
[10]	EtherCAT ERR LED	Lit when EtherCAT communications have become abnormal.
[11]	EtherNet NET RUN1 LED	Lit while EtherNet communications are usable.
[12]	EtherNet LINK/ACK1 LED	Lit when connected with an EtherNet device, and blinks while performing communications.
[13]	EtherNet NET RUN2 LED	Lit when EtherNet communications are usable.
[14]	EtherNet LINK/ACK2 LED	Lit when connected with an EtherNet device, and blinks while performing communications.

	Name	Description
A	SD memory card installation connector	Install the SD memory card. Do not plug or unplug the SD memory card during measurement operation. Otherwise measurement time may be affected or data may be destroyed.
B	EtherNet connector	Connect an EtherNet device. <div style="border: 1px solid black; padding: 5px; margin: 5px 0;"> <p style="text-align: center;"><b>FH-205□ Series/FH-5□5□ Series</b></p> <p>Upper port: Ethernet port Lower port: Ethernet port, EtherNet/IP port, and PROFINET port are sharing use.</p> </div>
C	USB connector	Connect a USB device. Do not plug or unplug it during measurement operation. Otherwise measurement time may be affected or data may be destroyed.
D	RS-232C connector	Connect an external device such as a programmable controller.
E	DVI-I connector	Connect a monitor.
F	I/O connector (control lines, data lines)	Connect the controller to external devices such as a sync sensor and PLC.
G	EtherCAT address setup volume	Used to set a node address (00 to 99) as an EtherCAT communication device.
H	EtherCAT communication connector (IN)	Connect the opposed EtherCAT device.
I	EtherCAT communication connector (OUT)	Connect the opposed EtherCAT device.
J	Encoder connector	Connect an encoder.
K	Camera connector	Connect cameras.
L	Power supply terminal connector	Connect a DC power supply. Wire the controller independently on other devices. Wire * the ground line. Be sure to ground the controller alone.

\* Use the attachment power terminal connector (male) of FH-XCN series. For details, refer to 5-3 Sensor Controller Installation on Vision System FH series Hardware Setup Manual (Z366).

## Lite Controllers (4-camera type)

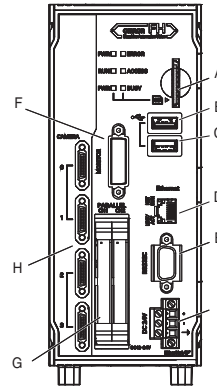
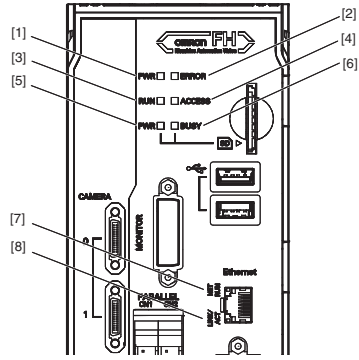

	LED name	Description
[1]	PWR LED	Lit while power is ON.
[2]	ERROR LED	Lit when an error has occurred.
[3]	RUN LED	Lit while the layout turned on output setting is displayed.
[4]	ACCESS LED	Blinks while the internal nonvolatile memory is accessed.
[5]	SD PWR LED	Lit while power is supplied to the SD memory card and the card is usable.
[6]	SD BUSY LED	Lit when access to the SD memory card.
[7]	Ethernet NET RUN LED	Lit while Ethernet communications are usable.
[8]	Ethernet LINK/ACT LED	Blinks when connected with an Ethernet device, and blinks while performing communications.

	Connector name	Description
A	SD memory card installation connector	Install the SD memory card. Do not plug or unplug the SD memory card during measurement operation. Otherwise measurement time may be affected or data may be destroyed.
B	USB 2.0 connector	Connects to USB 2.0. Do not insert or remove during loading or writing of measurement or data. The measurement time can be longer or data can be damaged.
C	USB 3.0 connector	Connects to USB 3.0. Do not insert or remove during loading or writing of measurement or data. The measurement time can be longer or data can be damaged. USB 3.0 has a high ability to supply the bus power. Use the Sensor Controller by combining USB 3.0, faster transport can be realized.
D	Ethernet connector	Connect an Ethernet device. Ethernet port, EtherNet/IP port, and PROFINET port are sharing use.
E	RS-232C connector	Connect an external device such as a programmable controller.
F	DVI-I connector	Connect a monitor.
G	Parallel connector (control lines, data lines)	Connect the controller to external devices such as a sync sensor.
H	Camera connector	Connect a camera.
I	Power supply terminal connector	Connect a DC power supply. Wire the controller independently on other devices. Wire * the ground line. Be sure to ground the FH Sensor Controller alone.

\* Use the attachment power terminal connector (male) of FH-XCN-L series.  
For details, refer to 5-3 Sensor Controller Installation on Vision System FH series Hardware Setup Manual(Z366).

Processing Items

Group	Icon	Processing Item	Corresponding Page in the Catalog
Measurement		AI Defect Inspection *1 Defects are extracted by learning defect patterns with deep learning.	P4
		Search Used to identify the shapes and calculate the position of measurement objects.	
		Flexible Search Recognizing the shapes of workpieces with variation and detecting their positions.	
		Sensitive Search Search a small difference by dividing the search model in detail, and calculating the correlation.	
		ECM Search Used to search the similar part of model form input image. Detect the evaluation value and position.	
		EC Circle Search Extract circles using "round" shape information and get position, radius and quantity in high preciseness.	
		Shape Search II Used to search the similar part of model from input image regardless of environmental changes. Detect the evaluation value and position.	
		Shape Search III Robust detection of positions is possible at high-speed and with high precision incorporating environmental fluctuations, such as differences in individual shapes of the workpieces, pose fluctuations, noise superimposition and shielding.	P18
		EC Corner This processing item measures a corner position (corner) of a workpiece.	
		Ec Cross The center position of a crosshair shape is measured using the lines created by the edge information on each side of the crosshair.	
		Classification Used when various kinds of products on the assembly line need to be sorted and identified.	
		Edge Position Measure position of measurement objects according to the color change in measurement area.	
		Edge Pitch Detect edges by color change in measurement area. Used for calculating number of pins of IC and connectors.	
		Scan Edge Position Measure peak/bottom edge position of workpieces according to the color change in separated measurement area.	P18
		Scan Edge Width Measure max/min/average width of workpieces according to the color change in separated measurement area.	
		Circular Scan Edge Position Measure center axis, diameter and radius of circular workpieces.	P18
		Circular Scan Edge Width Measure center axis, width and thickness of ring workpieces.	
		Intersection Calculate approximate lines from the edge information on two sides of a square workpiece to measure the angle formed at the intersection of the two lines.	
		Color Data Used for detecting presence and mixed varieties of products by using color average and deviation.	
		Gravity and Area Used to measure area, center of gravity of workpieces by extracting the color to be measured.	
		Labeling Used to measure number, area and gravity of workpieces by extracting registered color.	
		Label Data Selecting one region of extracted Labeling, and get that measurement. Area and Gravity position can be got and judged.	
		Defect Used for appearance measurement of plain-color measurement objects such as defects, stains and burrs.	
		Precise Defect Check the defect on the object. Parameters for extraction defect can be set precisely.	
		Fine Matching Difference can be detected by overlapping and comparing (matching) registered fine images with input images.	
		Character Inspect Recognize character according correlation search with model image registered in [Model Dictionary].	P21
		Date Verification Reading character string is verified with internal date.	
		Model Dictionary Register character pattern as dictionary. The pattern is used in [Character Inspection].	
		2DCode II *2 Recognize 2D code and display where the code quality is poor.	P21
		2DCode *3 Recognize 2D code and display where the code quality is poor.	
		Barcode *4 Recognize barcode, verify and output decoded characters.	
		OCR Recognize and read characters in images as character information.	P21
	OCR User Dictionary Register dictionary data to use for OCR.		
	Circle Angle Used for calculating angle of inclination of circular measurement objects.		

Group	Icon	Processing Item	Corresponding Page in the Catalog
Measurement		Glue Bead Inspection You can inspect coating of a specified color for gaps or runoffs along the coating path.	
		AI FineMatching *5 Performs learning with "non-defective" product images and detects the difference between the input image and the non-defective image. Allows for variations in non-defective products and detects only defects.	
Input Image		Camera Image Input FH To input images from cameras. And set up the conditions to input images from cameras. (For FH Sensor Controllers only)	
		Camera Image Input HDR Create high-dynamic range images by acquiring several images with different conditions.	P16
		Camera Image Input HDR Lite HDR function for FZ-SQ Intelligent Compact Cameras.	
		Photometric Stereo Image Input Capture images under different illumination directions using a photometric stereo light.	
		Camera Switch To switch the cameras used for measurement. Not input images from cameras again.	
		Measurement Image Switching To switch the images used for measurement. Not input images from camera again.	
		Multi-trigger Imaging The Multi-trigger Imaging processing item captures multiple images at user-defined timings and executes parallel measurement for each image. Insert the Multi-trigger Imaging to the top of the flow.	P16
		Multi-trigger Imaging Task The Multi-trigger Imaging processing item captures multiple images at user-defined timings and executes parallel measurement for each image. Insert this processing item to the top of the processing which requires imaging for multiple times.	
		Position Compensation Used when positions are differed. Correct measurement is performed by correcting position of input images.	
		Filtering Used for processing images input from cameras in order to make them easier to be measured.	
Compensate image		Background Suppression To enhance contrast of images by extracting color in specified brightness.	
		Brightness Correct Filter Track brightness change of entire screen and remove gradual brightness change such as uneven brightness.	
		Color Gray Filter Color image is converted into monochrome images to emphasize specific color.	
		Extract Color Filter Convert color image to color extracted image or binary image.	
		Anti Color Shading To remove the irregular color/pattern by uniformizing max.2 specified colors.	
		Stripes Removal Filter II Remove the background pattern of vertical, horizontal and diagonal stripes.	
		Polar Transformation Rectify the image by polar transformation. Useful for OCR or pattern inspection printed on circle.	
		Trapezoidal Correction Rectify the trapezoidal deformed image.	
		Machine Simulator How the alignment marks would move on the image when each stage or robot axis is controlled can be checked.	
		Image Subtraction The registered model image and measurement image are compared and only the different pixels are extracted and converted to an image.	
		Advanced filter Process the images acquired from cameras in order to make them easier to measure. This processing item consolidates existing image conversion filtering into one processing item and adds extra functions.	
		Panorama Combine multiple image to create one big image.	
Support measurement		Trim and Resize Creates a cropped image of the input image to a specified size.	P16
		Image Stitching Stitches the images into a single image.	P16
Support measurement		Unit Macro Advanced arithmetic processing can be easily incorporated into workflow as Unit Macro processing items.	
		Unit Calculation Macro This function is convenient when the user wants to calculate a value using an original calculation formula or change the set value or system data of a processing item.	
		Calculation Used when using the judge results and measured values of Procltem which are registered in processing units.	
		Line Regression Used for calculating regression line from plural measurement coordinate.	
		Circle Regression Used for calculating regression circle from plural measurement coordinate.	
	Precise Calibration Used for calibration corresponding to trapezoidal distortion and lens distortion.		

Group	Icon	Processing Item	Corresponding Page in the Catalog
Support measurement		User Data Used for setting of the data that can be used as common constants and variables in scene group data.	
		Set Unit Data Used to change the Procltem data (setting parameters, etc.) that has been set up in a scene.	
		Get Unit Data Used to get one data (measured results, setting parameters, etc.) of Procltem that has been set up in a scene.	
		Set Unit Figure Used for re-setting the figure data (model, measurement area ) registered in an unit.	
		Get Unit Figure Used for get the figure data (model, measurement area ) registered in an unit.	
		Trend Monitor Used for displaying the information about results on the monitor, facilitating to avoid NG and analyze causes.	
		Image Logging Used for saving the measurement images to the memory and USB memory.	
		Image Conversion Logging Used for saving the measurement images in JPEG and BMP format.	
		Data Logging Used for saving the measurement data to the memory and USB memory.	
		Elapsed Time Used for calculating the elapsed time since the measurement trigger input.	
		Wait Processing is stopped only at the set time. The standby time is set by the unit of [ms].	
		Focus Focus setting is supported.	
		Iris Focus and aperture setting is supported.	
		Parallelize A part of the measurement flow is divided into two or more tasks and processed in parallel to shorten the measurement time. This processing item is placed at the top of processing to be performed in parallel.	
		Parallelize Task A part of the measurement flow is divided into two or more tasks and processed in parallel to shorten the measurement time. This processing item is placed immediately before processing to be performed in parallel between Parallelize and Parallelize End.	
		Statistics Used when you need to calculate an average of multiple measurement results.	
		Reference Calib Data Calibration data and distortion compensation data held under other processing items can be referenced.	
		Position Data Calculation The specified position angle is calculated from the measured positions.	
		Stage Data Sets and stores data related to stages.	P19
		Robot Data Sets and stores data related to robots.	
		Vision Master Calibration This processing item automatically calculates the entire axis movement amount of the control equipment necessary for calibration.	
		PLC Master Calibration Calibration data is created using a communication command from PLC.	
		Convert Position Data The position angle after the specified axis movement is calculated.	
		Movement Single Position The axis movement that is required to match the measured position angle to the reference position angle is calculated.	
		Movement Multi Points The axis movements that are required to match the measured position angles to the corresponding reference position angles are calculated.	
		Detection Point Obtains position/angle information by referring to the coordinate values measured with the Measurement Processing Unit.	
		Manual Position Setting Used to change the measurement coordinates X and Y of the measurement processing unit.	
		Camera Calibration By setting the camera calibration, the measurement result can be converted and output as actual dimensions.	
		Data Save The set data can be saved in the controller main unit or as scene data. The data is held even after the FH/FZ power is turned off.	
		Conveyor Calibration Conveyor Calibration is used to calibrate camera, conveyor, and robots for conveyor or tracking application.	
		Scene The specified scene is copied to the current scene.	
		System Information Obtain system information (e.g., memory and disk space and I/O input signal status) of the Sensor Controller.	

Group	Icon	Processing Item	Corresponding Page in the Catalog
Branch		Conditional Branch Used where more than two kinds of products on the production line need to detected separately.	
		End This Procltem must be set up as the last processing unit of a branch.	
		DI Branch Same as Procltem "Branch". But you can change the targets of conditional branching via external inputs.	
		Control Flow Normal Set the measurement flow processing into the wait state in which the specific no-protocol command can be executed.	
		Control Flow PLC Link Set the measurement flow processing into the wait state in which the specific PLC Link command can be executed.	
		Control Flow Parallel Set the measurement flow processing into the wait state in which the specific parallel command can be executed.	
		Control Flow Fieldbus Set the measurement flow processing into the wait state in which the specific Fieldbus command can be executed.	
		Selective Branch Easily branch to multiple destinations.	
		Conditional Execution (If) The measurement flow is divided according to the comparison result obtained using the set expressions and conditions.	
		Conditional Execution (Else) Insert between the Conditional Execution (If) processing item and End If processing item. The measurement flow is divided according to the comparison result obtained using the set expressions and conditions.	
		Loop The set processes are repeated until the loop count reaches the specified number, and then the next process starts.	
		Loop Suspension Insert between the Loop processing item and End Loop processing item. Used to stop the loop before the loop count reaches the specified number.	
		Select Execution (Select) Used to set conditions. The measurement flow is divided according to the comparison result obtained using the conditions given by expressions.	
		Select Execution (Case) Used to make a judgment. The measurement flow is divided according to the comparison result obtained using the conditions given by expressions.	
	Output result		Result Output (I/O) Output data to the external devices such as a programmable controller or a PC via PLC Link, Parallel interface, Fieldbus interface (EtherCAT, EtherNet/IP (other than message communication), PROF-INET).
		Result Output (Message) Output data to the external devices such as a programmable controller or a PC with non-procedure mode via the serial interface or EtherNet/IP (message communication). This processing item allows you to save the logging data as a ".csv" file into the Sensor Controller as well.	
		Data Output Used when you need to output data to the external devices such as PLC or PC via serial ports.	
		Parallel Data Output Used when you need to output data to the external devices such as PLC or PC via parallel ports.	
		Parallel Judgement Output Used when you need to output judgement results to the external devices such as PLC or PC via parallel ports.	
		Fieldbus Data Output Outputs data to an external device, such as a Programmable Controller, through a fieldbus interface.	
		Result Display Used for displaying the texts or the figures in the camera image.	
		Display Image File Display selected image file.	
		Display Last NG Image Display the last NG images.	
		Conveyor Panorama Display Display images of the tracking area as a panoramic image.	
Display result		Display Image Hold Processing item to retain images, including measurement results.	

- \*1 This item can be used on the FH-5552(-□□)/FH-5551(-□□) Controller. Optional FH-UMLIC-08 AI Defect Inspection Software Installer is required.
- \*2 2D Codes that can be read : Data Matrix (ECC200)
- \*3 2D Codes that can be read : Data Matrix (ECC200), QR Code
- \*4 Bar Codes that can be read : JAN/EAN/UPC (including add-on codes), Code 39, Codabar (NW-7), ITF (Interleaved 2 of 5), Code 93, Code 128, GS1-128, GS1 DataBar (RSS-14 / RSS Limited / RSS Expanded), Pharmacode
- \*5 When used with FH-L551(-□□), use in conjunction with 0.3 or 0.4 million-pixel cameras.

# Dimensions

## Sensor Controllers

### High-speed, Large-capacity Controllers/Standard Controllers

FH-5552/-5552-10/-5552-20/-5551/-5551-10/-5551-20

FH-5052/-5052-10/-5052-20/-5051/-5051-10/-5051-20

FH-2052/-2052-10/-2052-20/-2051/-2051-10/-2051-20

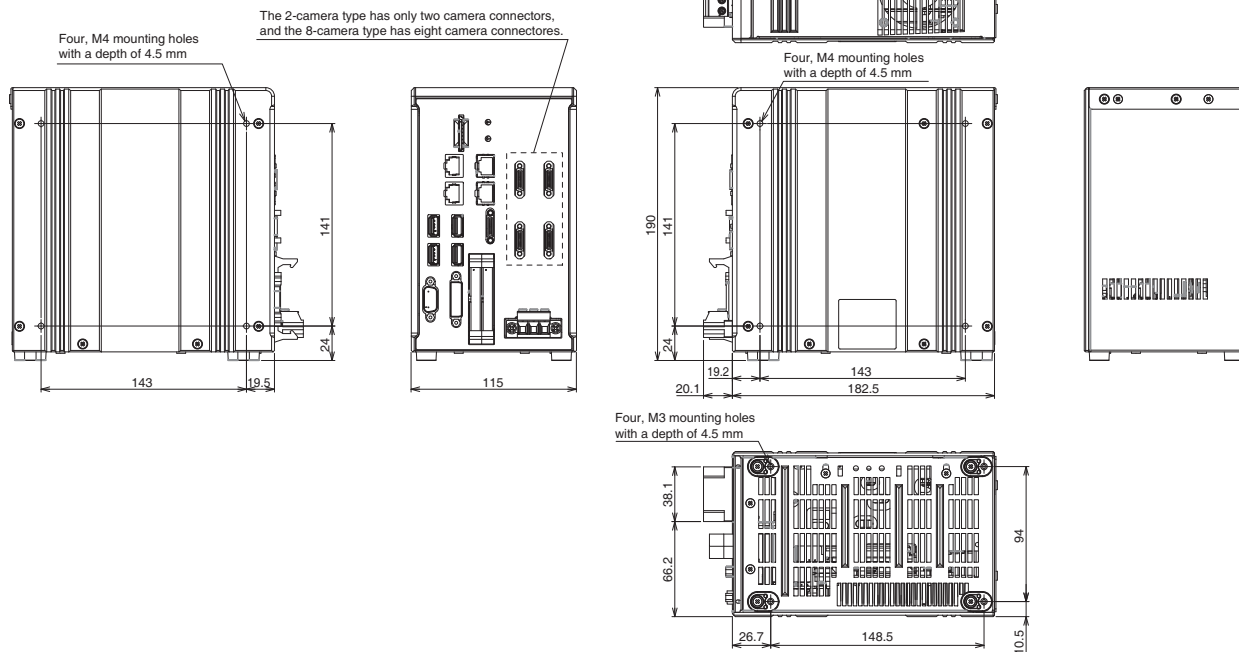

### Lite Controllers

FH-L551/-L551-10

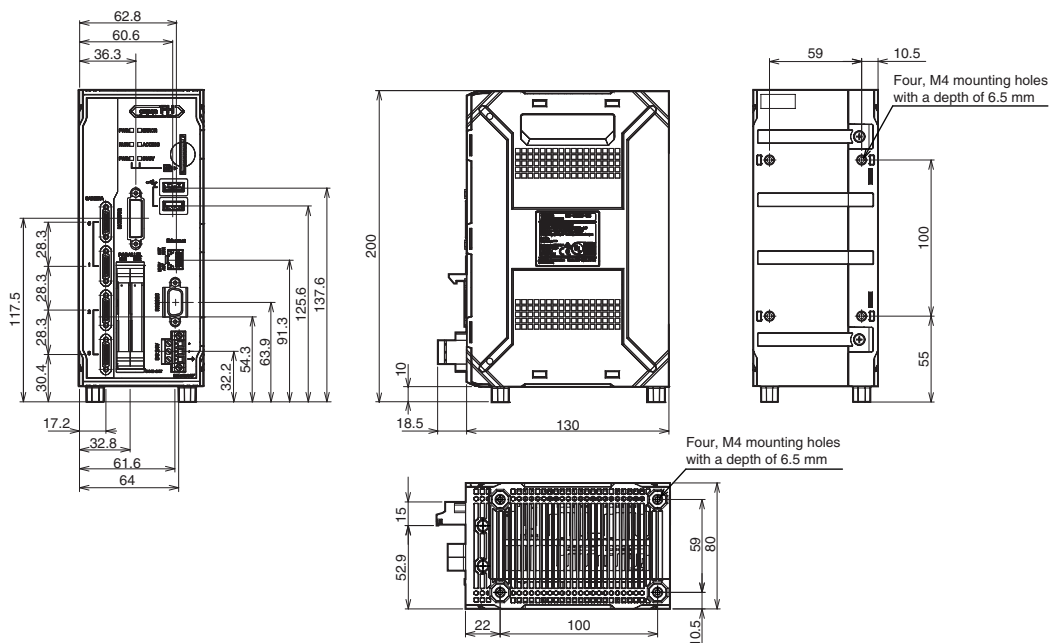

## Cameras

### High-speed Digital CMOS Camera/Digital CMOS Camera

300,000-pixel camera

FH-SM

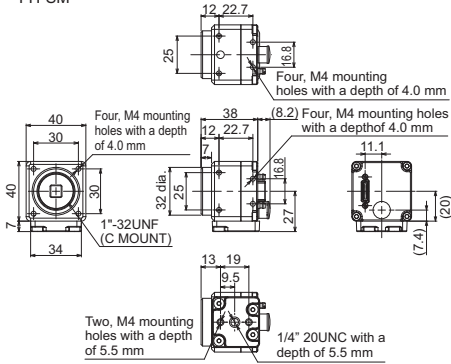

400,000-pixel camera

FH-SCX  
FH-SMX

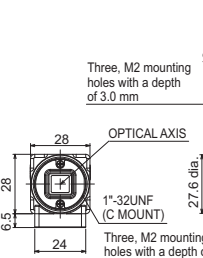

1.6 million-pixel camera

FH-SCX01  
FH-SMX01

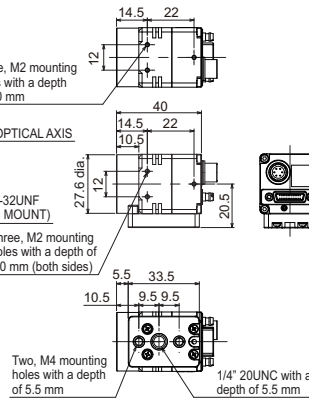

2 million-pixel camera

FH-SC02  
FH-SM02

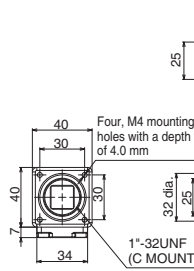

4 million-pixel camera

FH-SC04  
FH-SM04

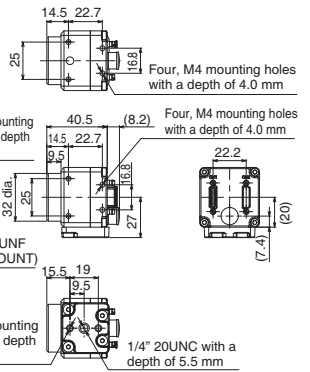

5 million-pixel camera

FZ-S5M3  
FZ-SC5M3

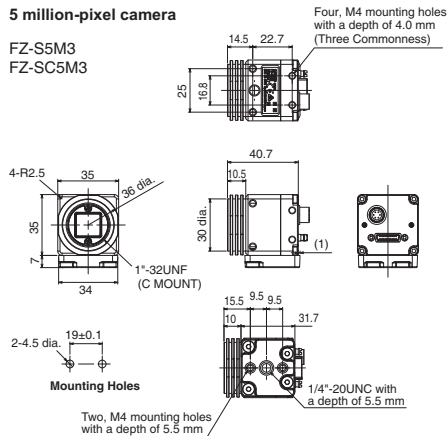

3.2 million-pixel camera

FH-SCX03  
FH-SMX03

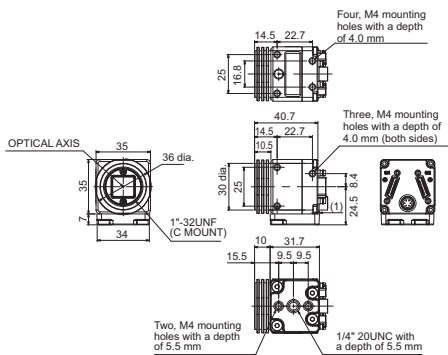

5 million-pixel camera

FH-SCX05  
FH-SMX05

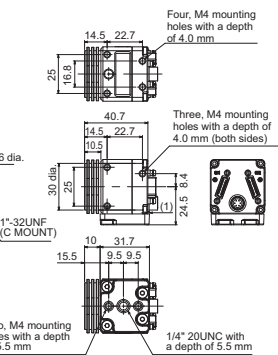

12 million-pixel camera

FH-SCX12  
FH-SMX12

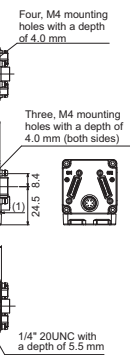

20.4 million-pixel camera

FH-SC21R  
FH-SM21R



12 million-pixel camera

FH-SC12  
FH-SM12

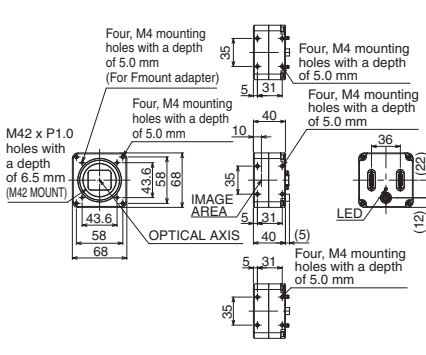

### Digital CCD/CMOS Cameras

300,000-pixel camera

FZ-S  
FZ-SC

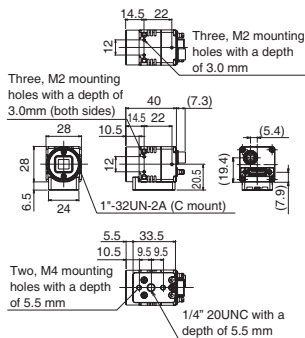

2 million-pixel camera

FZ-S2M  
FZ-SC2M

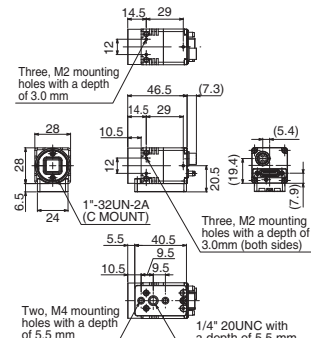

**Shortwave Infrared (SWIR) Camera**

330,000-pixel camera FH-SMX-SWIR  
 1.31 million-pixel camera FH-SMX01-SWIR

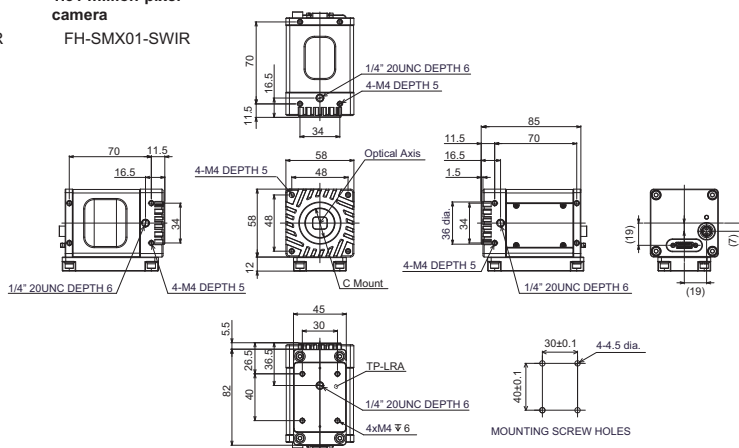

**Intelligent Compact Digital CMOS Cameras**

**Narrow view / Standard**  
 FZ-SQ010F  
 FZ-SQ050F

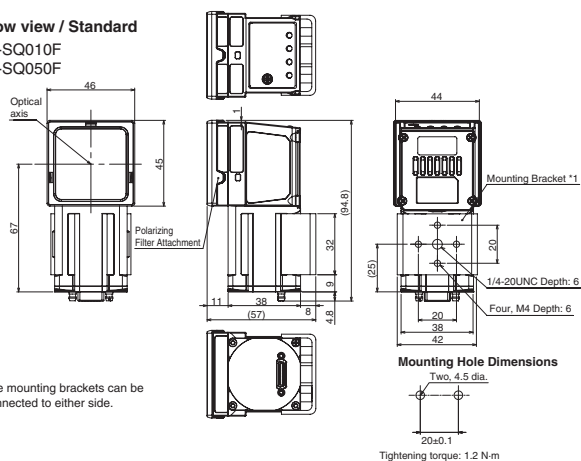

\*1. The mounting brackets can be connected to either side.

**Wide View**  
 FZ-SQ100F (long-distance)  
 FZ-SQ100N (short-distance)

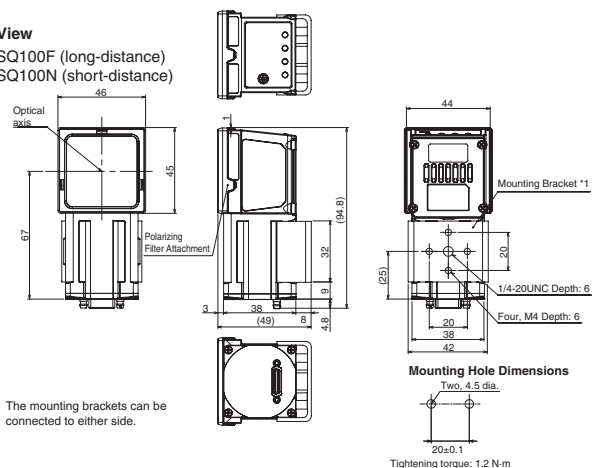

\*1. The mounting brackets can be connected to either side.

## Cables

### Camera Cable

Camera Cable  
FZ-VS3

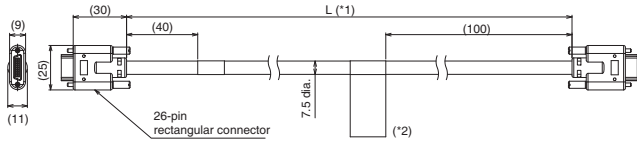

Bend resistant Camera Cable  
FZ-VSB3

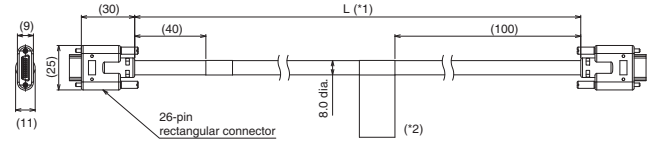

Super Bend resistant Camera Cable  
FZ-VSBX

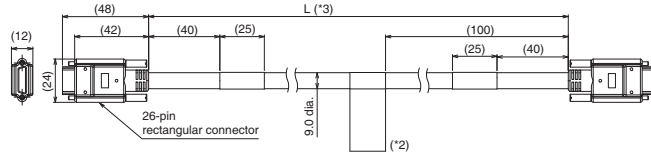

Right-angle Camera Cable  
FZ-VSL3

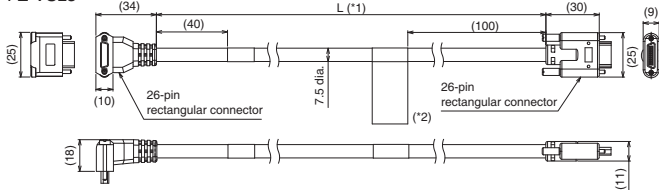

Bend resistant Right-angle Camera Cable  
FZ-VSLB3

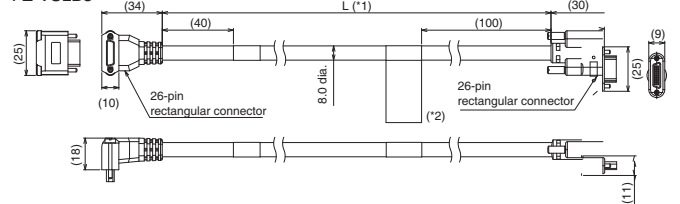

Long-distance Camera Cable  
FZ-VS4

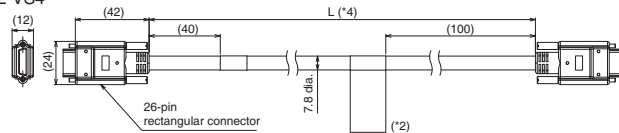

Long-distance Right-angle Camera Cable  
FZ-VSL4

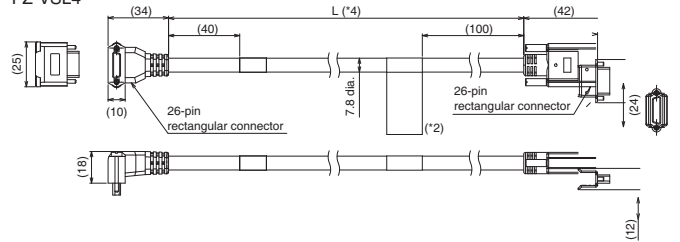

\*1. Cable is available in 2m/3m/5m/10m.

\*2. Each camera cables has polarity.  
Please ensure that the name plate side of the cable is connected to the controller.

\*3. Cable is available in 5m/10m.

\*4. Cable is available in 15m.

### Camera Cable Extension Unit

FZ-VSJ

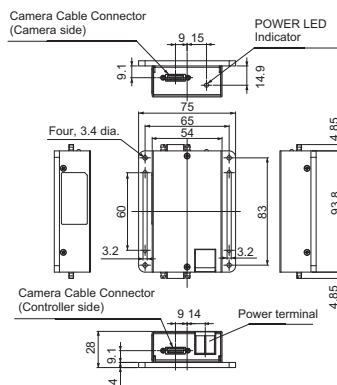

### Extension Tubes for Small Camera

FZ-LESR

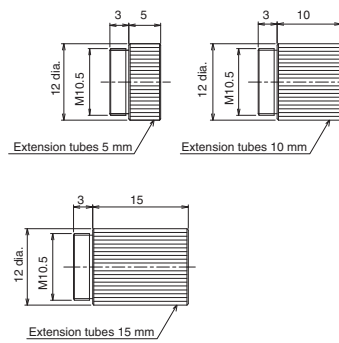

### Lens for Small Camera

FZ-LES Series

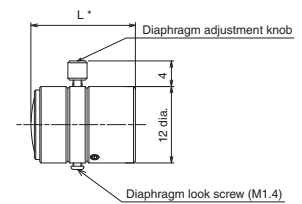

\* Overall length is available in 16.4mm/19.7mm/23.1mm/25.5mm.

### Encoder Cable

FH-VR

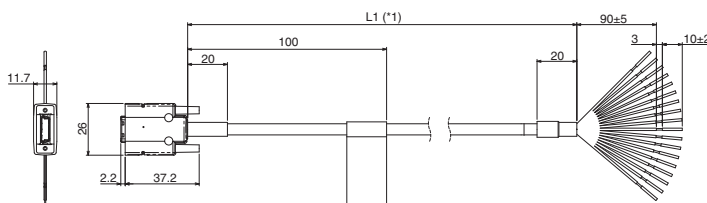

\*1. Cable is available in 1.5 m.

### Parallel I/O Cable

XW2Z-S013-□

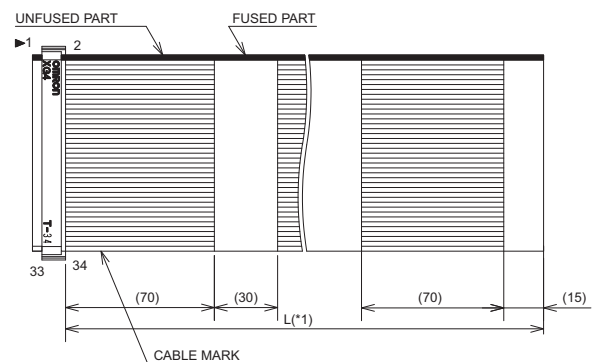

\*1. Cable is available in 2m/5m.

**Touch Panel Monitor**

FH-MT12

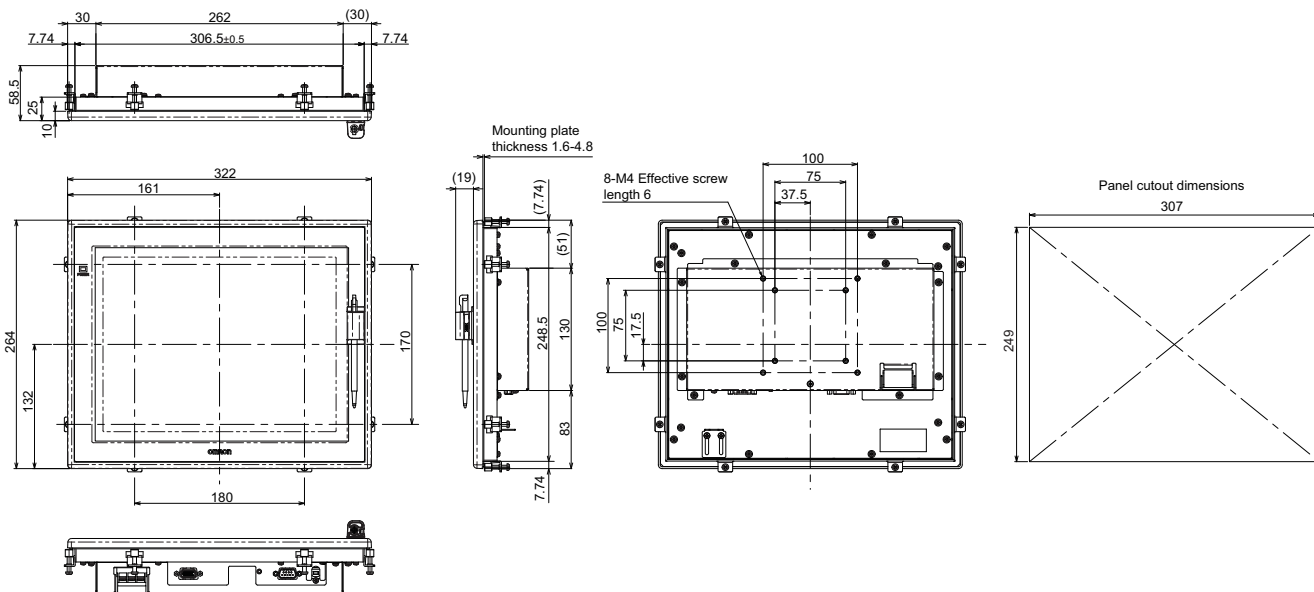

**DVI-Analog Conversion Cable for Touch Panel Monitor/LCD Monitor**

FH-VMDA

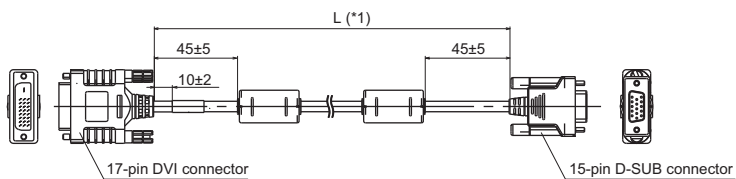

**RS-232C Cable for Touch Panel Monitor**

XW2Z-□□□PP-1

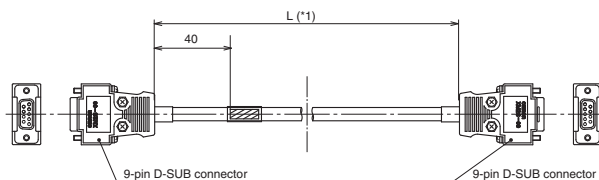

**USB Cable for Touch Panel Monitor**

FH-VUAB

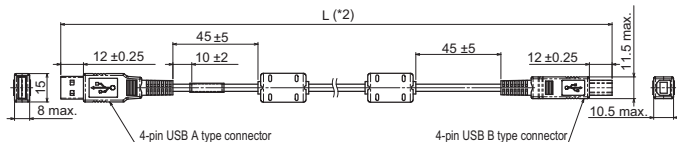

\*1. Cable is available in 2m/5m/10m.  
\*2. Cable is available in 2m/5m.

**LCD Monitor**

FZ-M08

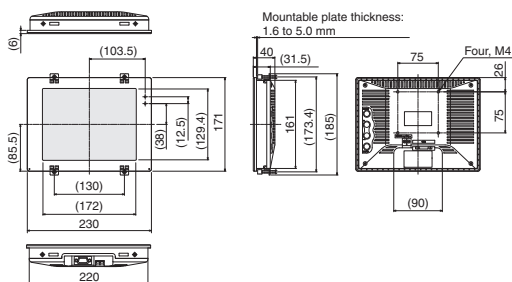

# FH-Series

## Optical Chart

### Meaning of Optical Chart

The X axis of the optical chart shows the field of vision (mm) (\*1), and the Y axis of the optical chart shows the camera installation distance (mm) (\*2).

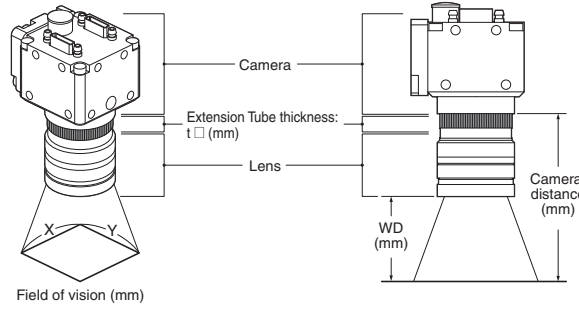

To select a lens, use the WEB Selector.  
[https://www.fa.omron.co.jp/lens\\_en](https://www.fa.omron.co.jp/lens_en)

\*1. The lengths of the fields of vision given in the optical charts are the lengths of the Y axis.  
 \*2. The vertical axis represents WD for small cameras.

## Standard Lenses

High-speed Digital CMOS Camera FH-S□,  
 Digital CCD Camera FZ-S□  
 300,000-pixel (Using 3Z4S-LE SV-V Series)

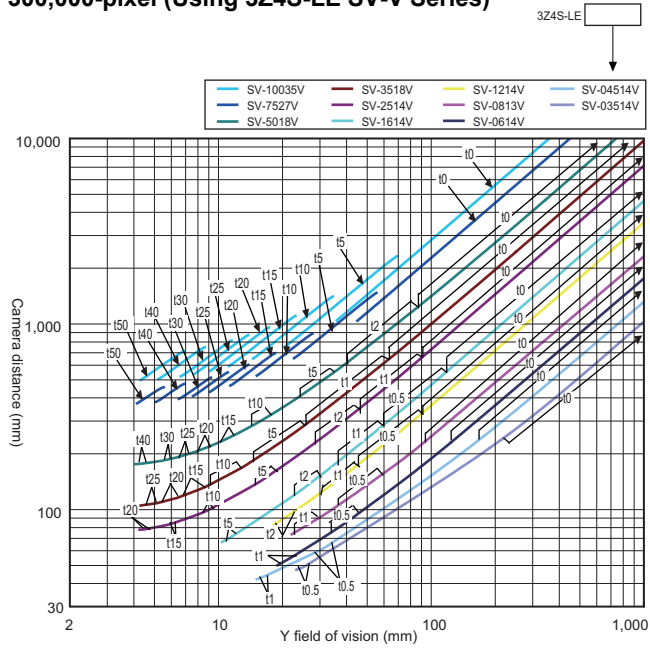

High-speed Digital CMOS Camera FH-S□X  
 400,000-pixel (Using 3Z4S-LE SV-V Series)

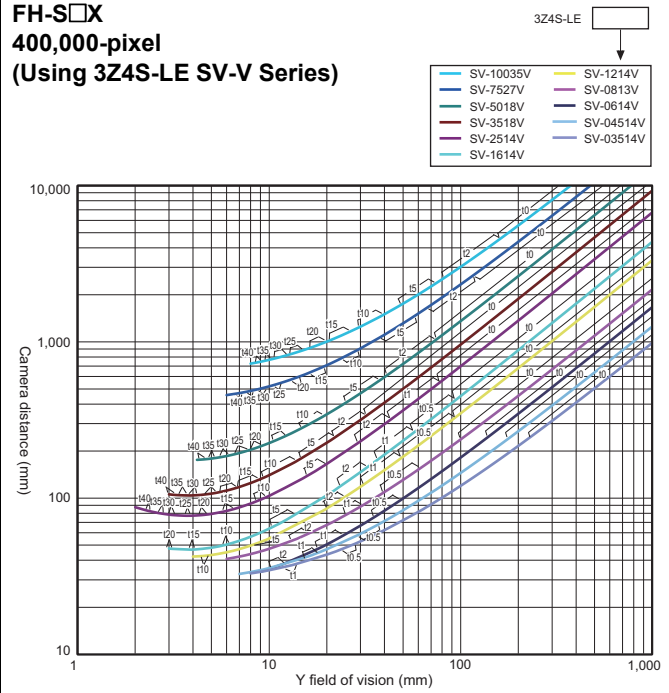

Digital CCD Camera FZ-S□2M  
 2 million-pixel (Using 3Z4S-LE SV-H Series)

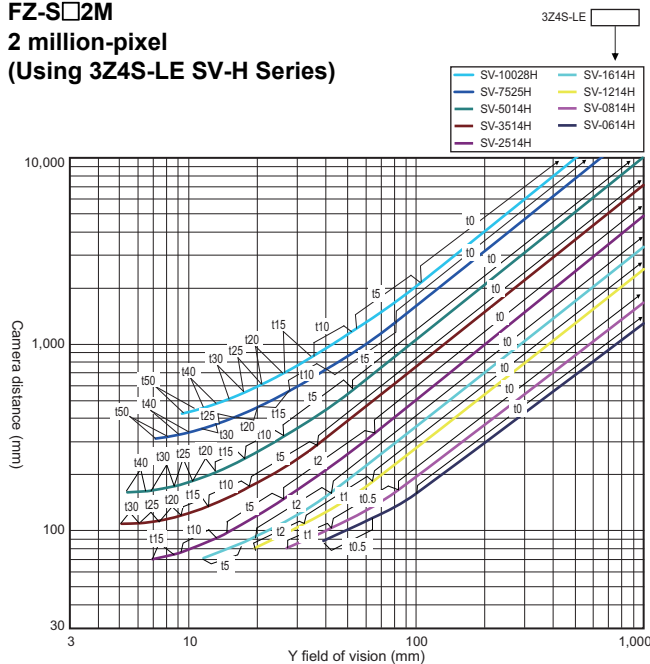

Digital CMOS Camera FZ-S□5M3,  
 High-speed Digital CMOS Camera FH-S□X05  
 5 million-pixel (Using 3Z4S-LE SV-H Series)

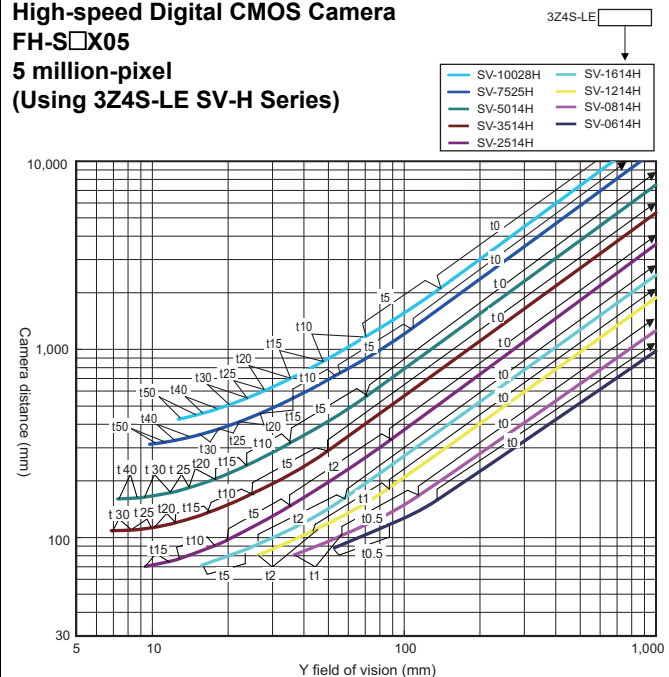

**High-speed Digital CMOS Camera  
FH-S□X01  
1.6 million-pixel  
(Using 3Z4S-LE SV-H Series)**

3Z4S-LE

- SV-10028H
- SV-7525H
- SV-5014H
- SV-3514H
- SV-2514H
- SV-1614H
- SV-1214H
- SV-0814H
- SV-0614H

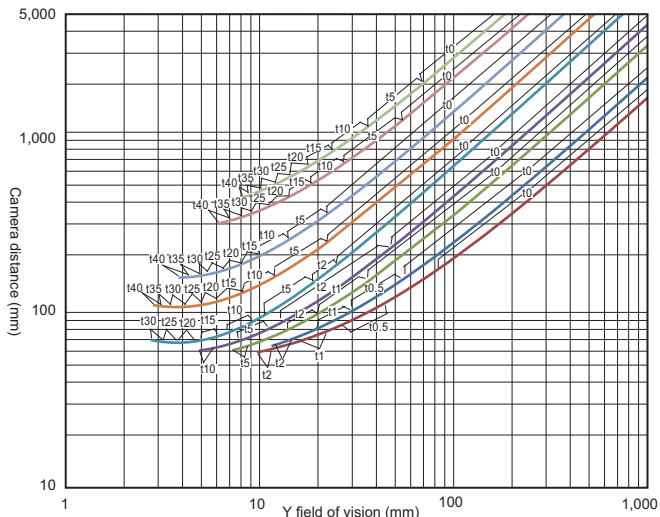

**High-speed Digital CMOS Camera  
FH-S□X03  
3.2 million-pixel  
(Using 3Z4S-LE SV-H Series)**

3Z4S-LE

- SV-10028H
- SV-7525H
- SV-5014H
- SV-3514H
- SV-2514H
- SV-1614H
- SV-1214H
- SV-0814H
- SV-0614H

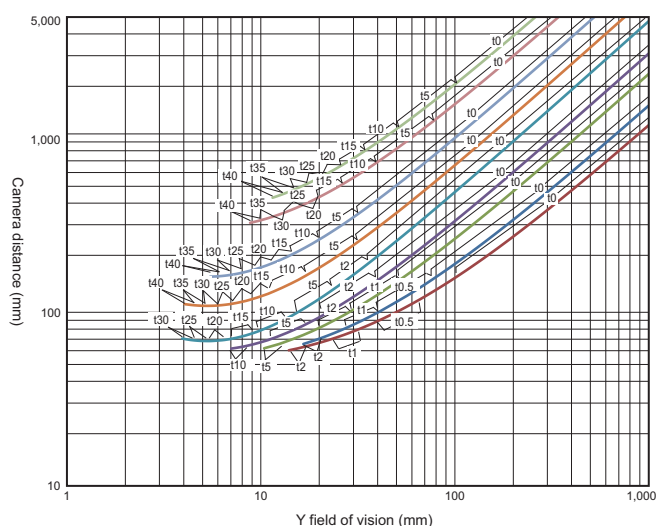

**High-speed Digital CMOS Camera  
FH-S□02  
2 million-pixel  
(Using 3Z4S-LE SV-H/VS-H1 Series)**

3Z4S-LE

- SV-10028H
- SV-7525H
- VS-5018H1
- VS-3514H1
- VS-2514H1
- VS-1614H1N
- VS-1214H1
- VS-0814H1
- VS-0618H1

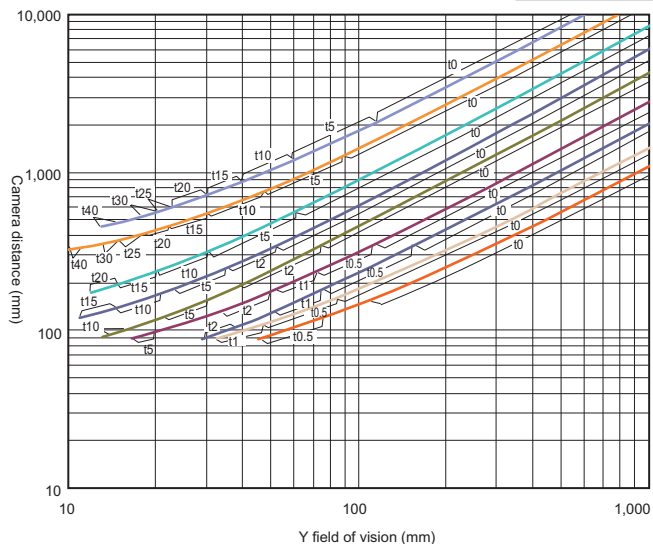

**High-speed Digital CMOS Camera  
FH-S□04  
4 million-pixel  
(Using 3Z4S-LE SV-H/VS-H1 Series)**

3Z4S-LE

- SV-10028H
- SV-7525H
- VS-5018H1
- VS-3514H1
- VS-2514H1
- VS-1614H1N
- VS-1214H1
- VS-0814H1
- VS-0618H1

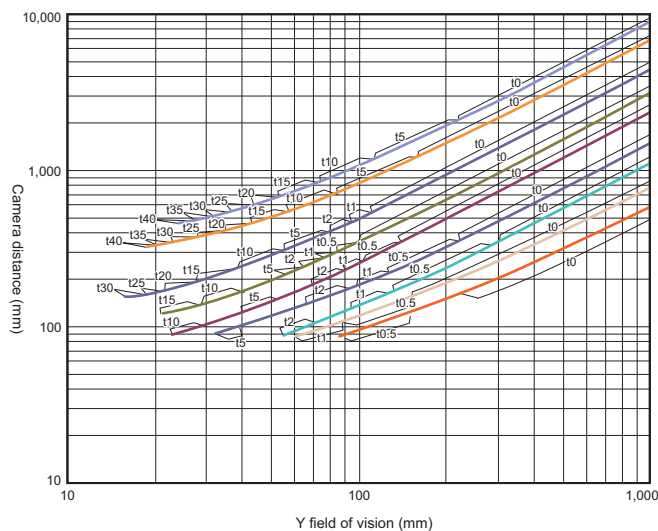

**High-speed Digital CMOS Camera**  
**FH-S□12**  
**12 million-pixel**  
**(Using 3Z4S-LE VS-L/M42-10 Series)**

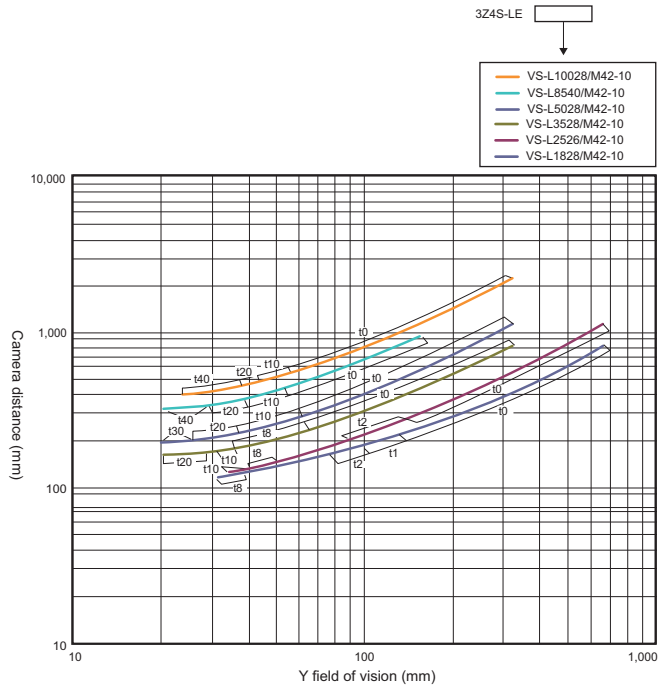

**High-speed Digital CMOS Camera**  
**FH-S□X12**  
**12 million-pixel**  
**(Using 3Z4S-LE VS-HVA Series)**

**Note:** The 3Z4S-LE VS-HVA Series cannot be used with an extension tube.

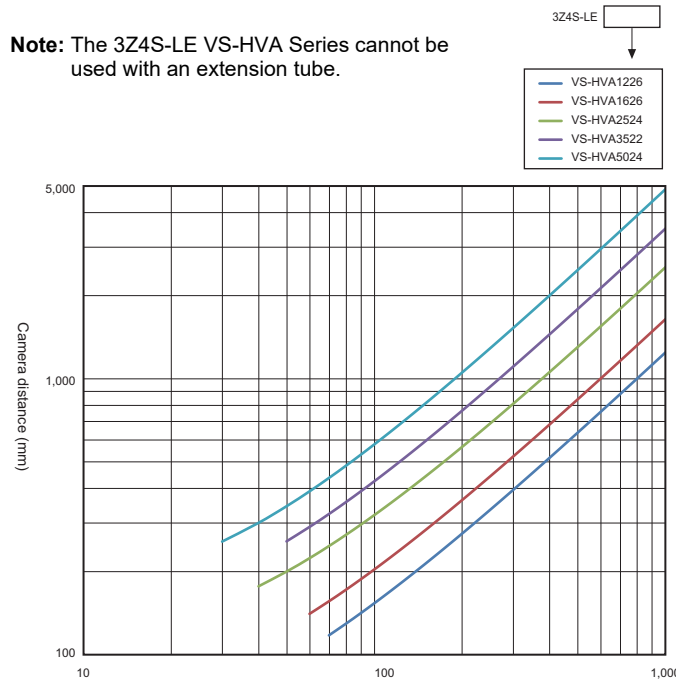

**Digital CMOS Camera**  
**FH-S□21R**  
**20.4 million-pixel**  
**(Using 3Z4S-LE VS-HVA Series)**

**Note:** The 3Z4S-LE VS-HVA Series cannot be used with an extension tube.

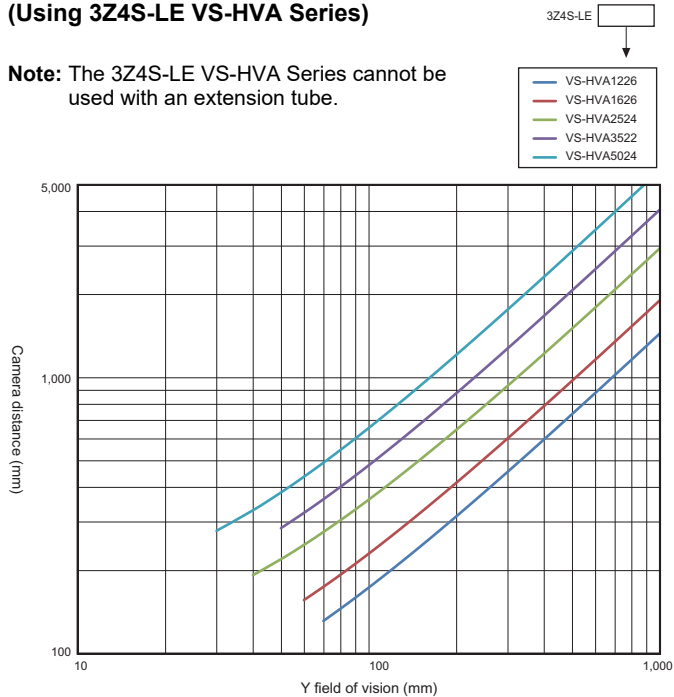

**High-speed Digital CMOS Camera**  
**FH-S□X12**  
**12 million-pixel**  
**(Using 3Z4S-LE VS-LLD Series)**

**Note:** The 3Z4S-LE VS-LDD Series cannot be used with an extension tube.

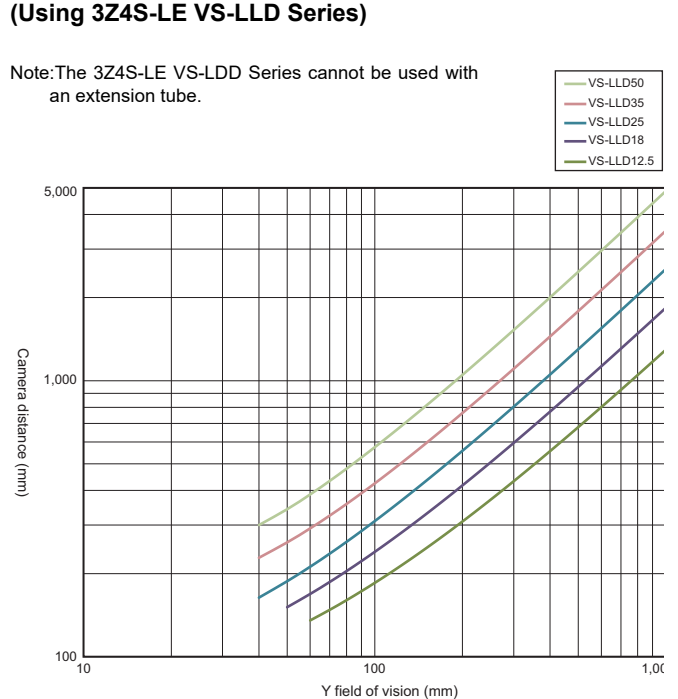

**Digital CMOS Camera**  
**FH-S□21R**  
**20.4 million-pixel**  
**(Using 3Z4S-LE VS-LLD Series)**

Note: The 3Z4S-LE VS-LDD Series cannot be used with an extension tube.

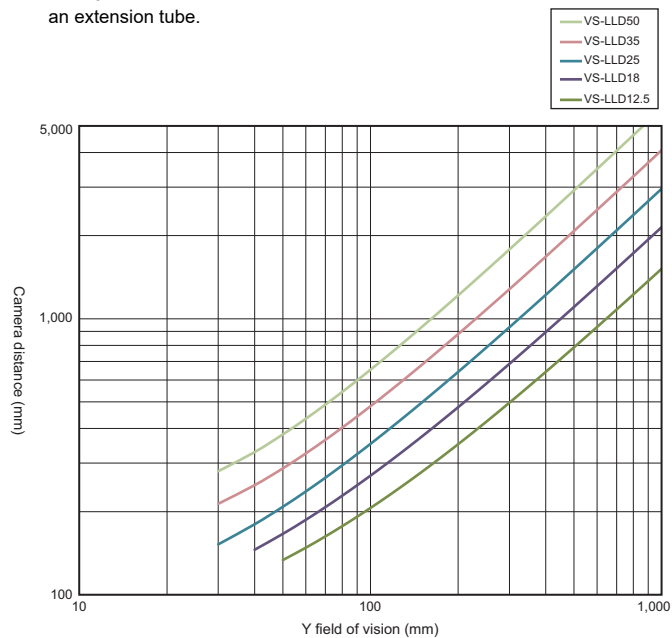

## Vibrations and Shocks Resistant Lenses

High-speed Digital CMOS Camera

FH-S□,

Digital CCD Camera

FZ-S□

300,000-pixel

(Using 3Z4S-LE VS-MCA Series)

3Z4S-LE

- VS-MCA75
- VS-MCA50
- VS-MCA35
- VS-MCA30
- VS-MCA25
- VS-MCA20
- VS-MCA15

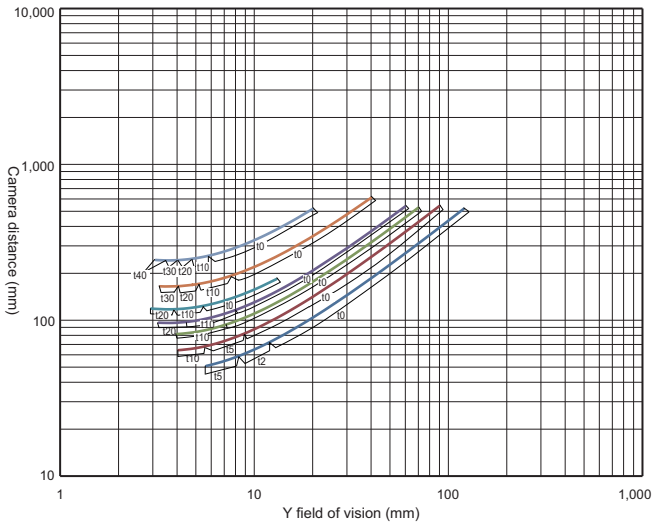

High-speed Digital CMOS Camera

FH-S□X

400,000-pixel

High-speed Digital CMOS Camera

FH-S□X01

1.6 million-pixel

(Using 3Z4S-LE VS-MCA Series)

3Z4S-LE

- VS-MCA75
- VS-MCA50
- VS-MCA35
- VS-MCA30
- VS-MCA25
- VS-MCA20
- VS-MCA15

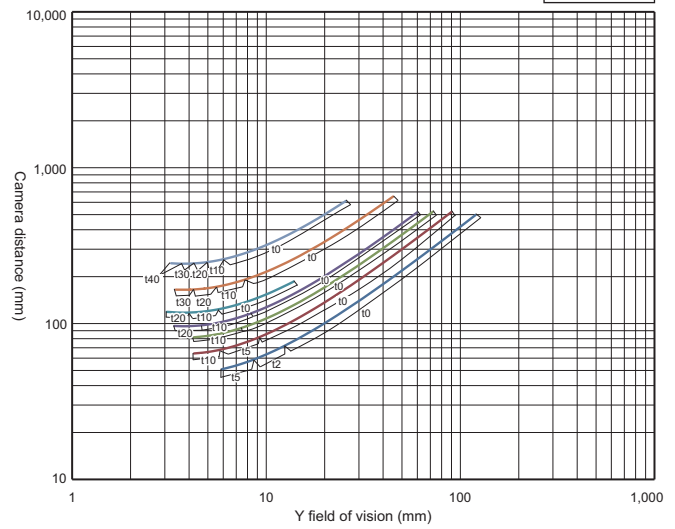

Digital CCD Camera

FZ-S□2M

2 million-pixel

(Using 3Z4S-LE VS-MCA Series)

3Z4S-LE

- VS-MCA75
- VS-MCA50
- VS-MCA35
- VS-MCA30
- VS-MCA25
- VS-MCA20
- VS-MCA15

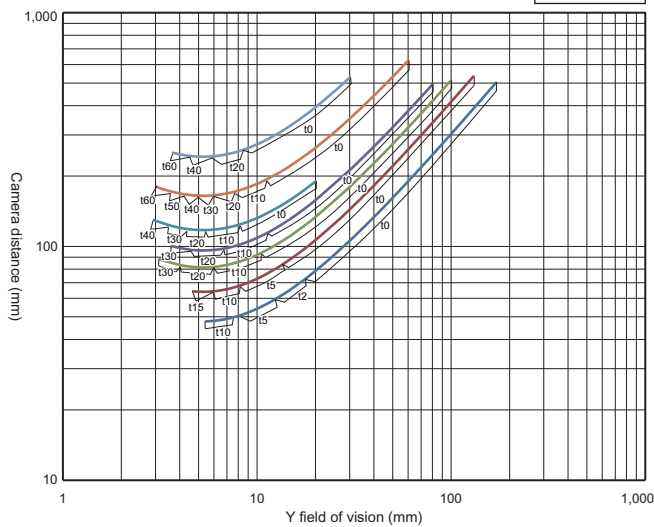

High-speed Digital CMOS Camera

FH-S□X03

3.2 million-pixel

(Using 3Z4S-LE VS-MCA Series)

3Z4S-LE

- VS-MCA75
- VS-MCA50
- VS-MCA35
- VS-MCA30
- VS-MCA25
- VS-MCA20
- VS-MCA15

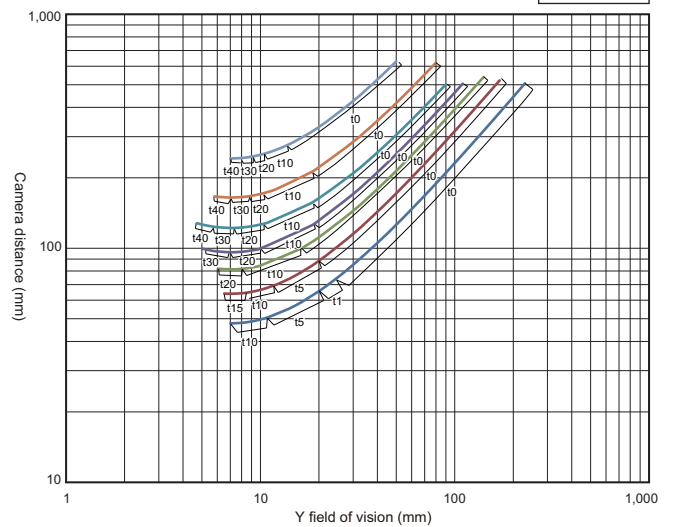

**Digital CMOS Camera FZ-S□5M3,  
High-speed Digital CMOS Camera FH-S□X05  
5 million-pixel  
(Using 3Z4S-LE VS-MCA Series)**

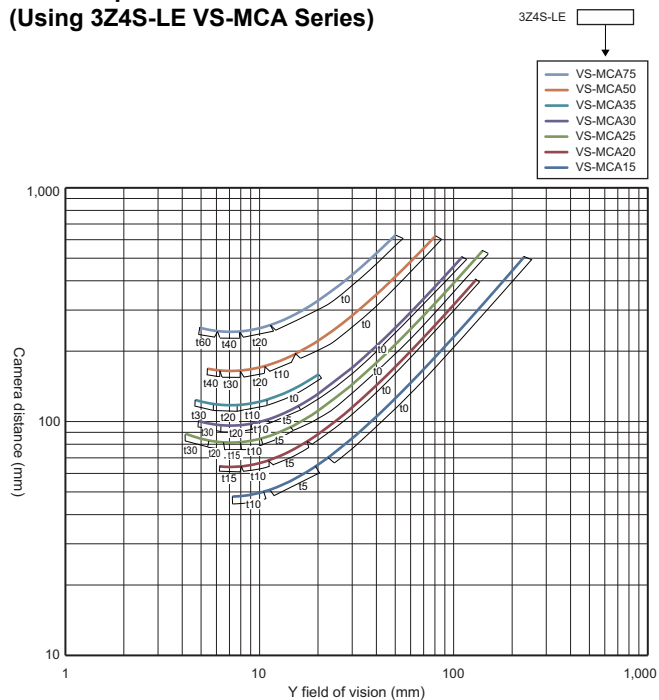

**High-speed Digital CMOS Camera  
FH-S□02  
2 million-pixel  
(Using 3Z4S-LE VS-MCH1 Series)**

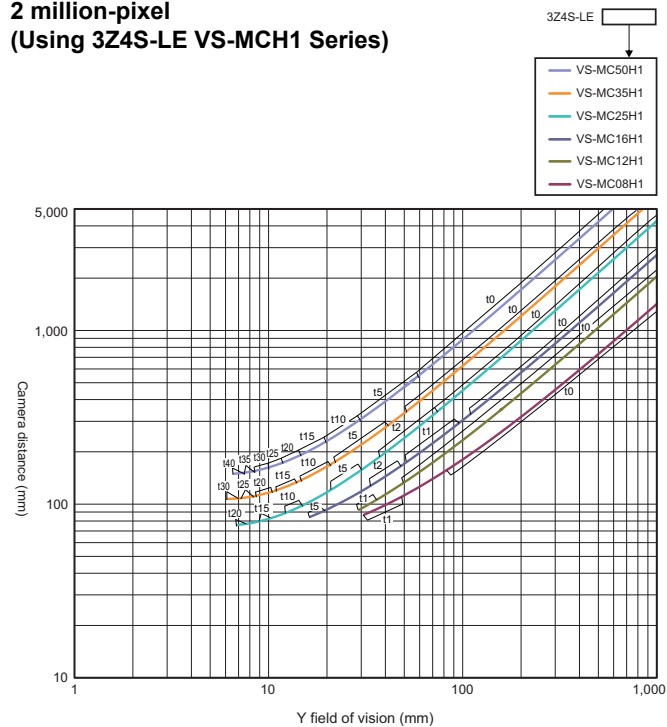

**High-speed Digital CMOS Camera  
FH-S□04  
4 million-pixel  
(Using 3Z4S-LE VS-MCH1 Series)**

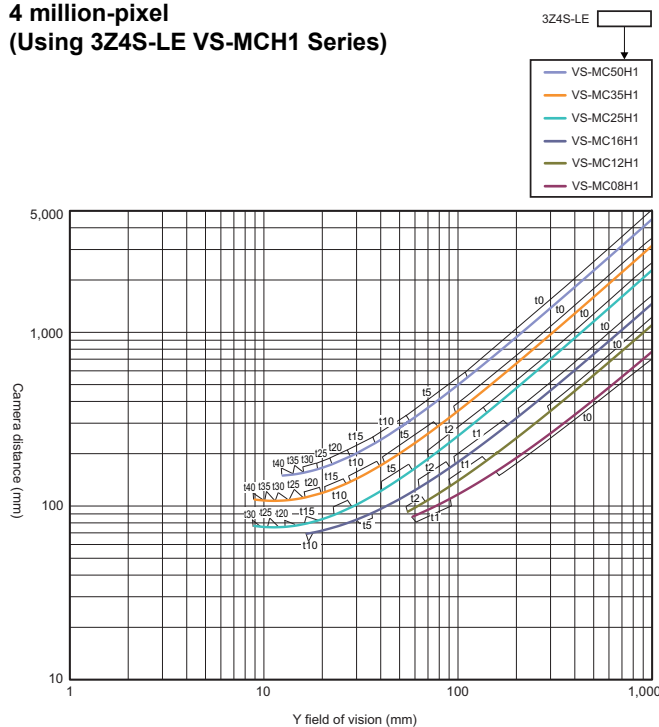

**Digital CMOS Camera  
FH-S□21R  
20.4 million-pixel  
(Using 3Z4S-LE VS-MCH1 Series)**

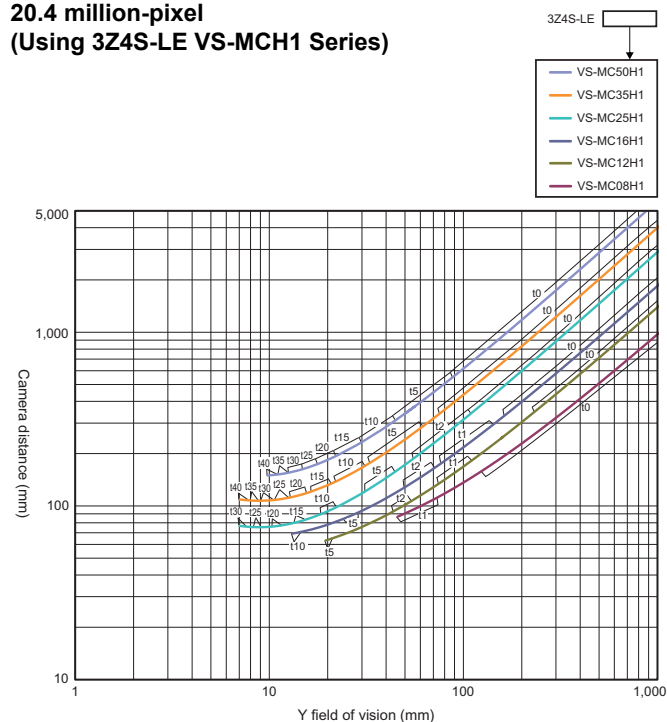

# FH-Series

High-speed Digital CMOS Camera  
 FH-S□12  
 12 million-pixel  
 (Using 3Z4S-LE VS-MCL/M42-10 Series)

3Z4S-LE 

- VS-MCL100/M42-10
- VS-MCL85/M42-10
- VS-MCL50/M42-10
- VS-MCL35/M42-10
- VS-MCL25/M42-10
- VS-MCL18/M42-10

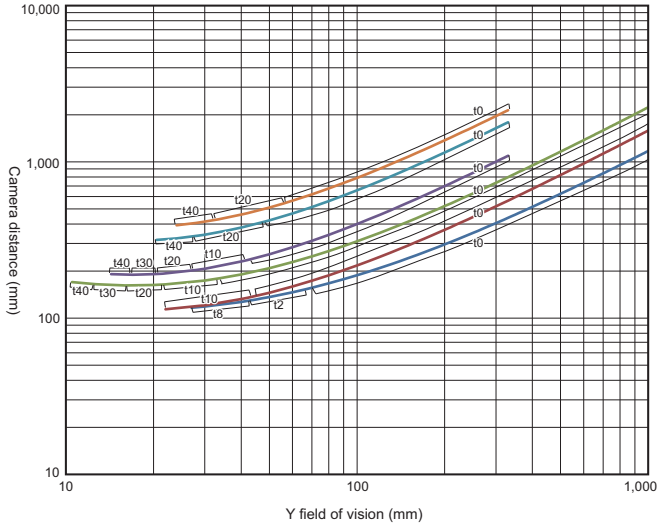

## Related Manuals

Man.No.	Model number	Manual
Z365	FH/FHV7	Vision System FH/FHV7 Series User's Manual
Z341	FH/FHV7	Vision System FH/FHV7 series Processing Item Function Reference Manual
Z342	FH/FHV7	Vision System FH/FHV7 Series User's Manual for Communications Settings
Z343	FH/FHV7	Vision System FH/FHV7 Series Operation Manual for Sysmac Studio
Z366	FH	Vision System FH series Hardware Setup Manual
Z367	FH	Vision System FH series Macro Customize Functions Programming Manual
Z437	FH-UMAI	FH Application Software FH-UMAI Processing Item Function Reference Manual
Z438	FH-UMAI	FH Application Software FH-UMAI Version Update Tool Operating Manual
Z510	FH-UMLIC-08	FH Application Software FH-UMLIC-08 Processing Item Function Reference Manual
Z511	FH-UMLIC-08	FH Application Software FH-UMLIC-08 Installation Manual

- Sysmac is a trademark or registered trademark of OMRON Corporation in Japan and other countries for OMRON factory automation products.
- Think&See is a trademark or registered trademark of OMRON Corporation in Japan and other countries.
- EtherCAT® is a registered trademark and patented technology, licensed by Beckhoff Automation GmbH, Germany.
- EtherNet/IP® is a trademark of ODVA.
- Microsoft® Visual Studio® and Windows are either registered trademarks or trademarks of Microsoft Corporation in the United States and/or other countries.
- QR code is the registered trademark of DENSO WAVE.
- Intel and the Intel logo are trademarks of Intel Corporation in the U.S. and/or other countries.
- Other company names and product names in this document are the trademarks or registered trademarks of their respective companies.
- The product photographs and figures that are used in this catalog may vary somewhat from the actual products.
- The SD Logo is a trademark of SD-3C LLC.
- Microsoft product screen shot(s) reprinted with permission from Microsoft Corporation.
- The permission of Shutterstock.com was received for images that were used.



# Terms and Conditions Agreement

## **Read and understand this catalog.**

Please read and understand this catalog before purchasing the products. Please consult your OMRON representative if you have any questions or comments.

## **Warranties.**

- (a) Exclusive Warranty. Omron's exclusive warranty is that the Products will be free from defects in materials and workmanship for a period of twelve months from the date of sale by Omron (or such other period expressed in writing by Omron). Omron disclaims all other warranties, express or implied.
- (b) Limitations. OMRON MAKES NO WARRANTY OR REPRESENTATION, EXPRESS OR IMPLIED, ABOUT NON-INFRINGEMENT, MERCHANTABILITY OR FITNESS FOR A PARTICULAR PURPOSE OF THE PRODUCTS. BUYER ACKNOWLEDGES THAT IT ALONE HAS DETERMINED THAT THE PRODUCTS WILL SUITABLY MEET THE REQUIREMENTS OF THEIR INTENDED USE.

Omron further disclaims all warranties and responsibility of any type for claims or expenses based on infringement by the Products or otherwise of any intellectual property right. (c) Buyer Remedy. Omron's sole obligation hereunder shall be, at Omron's election, to (i) replace (in the form originally shipped with Buyer responsible for labor charges for removal or replacement thereof) the non-complying Product, (ii) repair the non-complying Product, or (iii) repay or credit Buyer an amount equal to the purchase price of the non-complying Product; provided that in no event shall Omron be responsible for warranty, repair, indemnity or any other claims or expenses regarding the Products unless Omron's analysis confirms that the Products were properly handled, stored, installed and maintained and not subject to contamination, abuse, misuse or inappropriate modification. Return of any Products by Buyer must be approved in writing by Omron before shipment. Omron Companies shall not be liable for the suitability or unsuitability or the results from the use of Products in combination with any electrical or electronic components, circuits, system assemblies or any other materials or substances or environments. Any advice, recommendations or information given orally or in writing, are not to be construed as an amendment or addition to the above warranty.

See <http://www.omron.com/global/> or contact your Omron representative for published information.

## **Limitation on Liability; Etc.**

OMRON COMPANIES SHALL NOT BE LIABLE FOR SPECIAL, INDIRECT, INCIDENTAL, OR CONSEQUENTIAL DAMAGES, LOSS OF PROFITS OR PRODUCTION OR COMMERCIAL LOSS IN ANY WAY CONNECTED WITH THE PRODUCTS, WHETHER SUCH CLAIM IS BASED IN CONTRACT, WARRANTY, NEGLIGENCE OR STRICT LIABILITY.

Further, in no event shall liability of Omron Companies exceed the individual price of the Product on which liability is asserted.

## **Suitability of Use.**

Omron Companies shall not be responsible for conformity with any standards, codes or regulations which apply to the combination of the Product in the Buyer's application or use of the Product. At Buyer's request, Omron will provide applicable third party certification documents identifying ratings and limitations of use which apply to the Product. This information by itself is not sufficient for a complete determination of the suitability of the Product in combination with the end product, machine, system, or other application or use. Buyer shall be solely responsible for determining appropriateness of the particular Product with respect to Buyer's application, product or system. Buyer shall take application responsibility in all cases.

NEVER USE THE PRODUCT FOR AN APPLICATION INVOLVING SERIOUS RISK TO LIFE OR PROPERTY OR IN LARGE QUANTITIES WITHOUT ENSURING THAT THE SYSTEM AS A WHOLE HAS BEEN DESIGNED TO ADDRESS THE RISKS, AND THAT THE OMRON PRODUCT(S) IS PROPERLY RATED AND INSTALLED FOR THE INTENDED USE WITHIN THE OVERALL EQUIPMENT OR SYSTEM.

## **Programmable Products.**

Omron Companies shall not be responsible for the user's programming of a programmable Product, or any consequence thereof.

## **Performance Data.**

Data presented in Omron Company websites, catalogs and other materials is provided as a guide for the user in determining suitability and does not constitute a warranty. It may represent the result of Omron's test conditions, and the user must correlate it to actual application requirements. Actual performance is subject to the Omron's Warranty and Limitations of Liability.

## **Change in Specifications.**

Product specifications and accessories may be changed at any time based on improvements and other reasons. It is our practice to change part numbers when published ratings or features are changed, or when significant construction changes are made. However, some specifications of the Product may be changed without any notice. When in doubt, special part numbers may be assigned to fix or establish key specifications for your application. Please consult with your Omron's representative at any time to confirm actual specifications of purchased Product.

## **Errors and Omissions.**

Information presented by Omron Companies has been checked and is believed to be accurate; however, no responsibility is assumed for clerical, typographical or proofreading errors or omissions.

**Note: Do not use this document to operate the Unit.**

**OMRON Corporation Industrial Automation Company**

**Kyoto, JAPAN**

**Contact : [www.ia.omron.com](http://www.ia.omron.com)**

***Regional Headquarters***

**OMRON EUROPE B.V.**

Wegalaan 67-69, 2132 JD Hoofddorp  
The Netherlands

Tel: (31) 2356-81-300 Fax: (31) 2356-81-388

**OMRON ASIA PACIFIC PTE. LTD.**

438B Alexandra Road, #08-01/02 Alexandra  
Technopark, Singapore 119968

Tel: (65) 6835-3011 Fax: (65) 6835-3011

**OMRON ELECTRONICS LLC**

2895 Greenspoint Parkway, Suite 200  
Hoffman Estates, IL 60169 U.S.A.

Tel: (1) 847-843-7900 Fax: (1) 847-843-7787

**OMRON (CHINA) CO., LTD.**

Room 2211, Bank of China Tower,  
200 Yin Cheng Zhong Road,  
PuDong New Area, Shanghai, 200120, China

Tel: (86) 21-6023-0333 Fax: (86) 21-5037-2388

**Authorized Distributor:**

©OMRON Corporation 2018-2026 All Rights Reserved.  
In the interest of product improvement,  
specifications are subject to change without notice.

**CSM\_29\_2**

**Cat. No. Q197-E1-32** 0626 (1118)